RAINFALL
For Season ..... 21.24 in.

UKIAH REPUBLICAN PRESS

THE LEADING NEWSPAPER OF MENDOCINO COUNTY

TEMPERATURE
Maximum ..... 58 degs.
Minimum ..... 45 degs.

Circulation of The Republican Press exceeds that of any newspaper published in Mendocino County and is a paid circulation.

UKIAH, MENDOCINO COUNTY, CALIFORNIA, MARCH 22, 1939 *(Eight Pages)* VOLUME LVI—NO. 45

ONE INSTANCE PICTURES OUR LITTLE WORLD

Covelo Resident Was Involved In An Unusual Meeting

IN TWO PLANE RIDES

Same Pilot In Far Places As A Boy And A Man

Special Correspondence of The Press

COVELO, March 27.—So quietly did Lester Long slip out of town Tuesday for a return voyage and summer to be passed in Nome, Alaska, hardly anyone knew his plans had been made. Loren Long drove him to Laytonville and there he took the bus for the 30-hour ride to Seattle.

They Met Again.

Proving the adage "It's a small world," for many years have slipped by since Lester Long was a grammar school pupil and airplanes landing in Covelo was a big event. It was a small commercial plane, piloted by Johnnie Moore, that landed one day. Leaving school and hurrying to the field on his bicycle, Lester was the first to greet the pilot, who wanted to take villagers up in the air for so much a minute. The lad had only a dollar, but to get things going ,he got a fine ride — not mentioning childish adoration for that pilot. Last year Mr. Long boarded a mail plane at Fairbanks, Alaska, and arriving in Nome, passengers and pilots dined at Lomen Bros. eating place. The conversation drifted to "Where are you from?" The Covelo man acknowledging his birthplace, found to his surprise Johnnie Moore was again his pilot.

A Clever Dancer.

Friday evening a large audience saw the picture, "Trail Beyond," given by the elementary school in the auditorium. The school orchestra furnished music and pupils presented an enjoyable program. Miss June Zipser, of Dos Rios, made a big hit with her tap dancing, accompanied by Harold Goodwin. Home-

(Turn to page 3)

A ROAD SHOW BY CHRYSLER'S

Ukiah Garage Will Be Host To Public Tuesday

The Chrysler Road Show, featuring new Chrysler Custom Fluid Drive and other custom models in both Chryslers and Plymouths, will be held at the Ukiah Garage, Tuesday, March 28. A feature picture will be shown for the evening show which starts at 7:30 . A door prize will be awarded.

What It Does.

Feature of the show will be the new Fluid Drive Chrysler. According to the Chrysler Motor Co. this car can be driven about 99 per cent of the time in high gear, under ordinary conditions, including starting and stopping. The cushioning characteristics of the Fluid Drive Chrysler are such the engine does not stall when the car is stopped with clutch engaged and gear shift in high, second, low or reverse. It is difficult to cause any jerky motion of the car regardless of how harshly the accellerator may be used. Clutch, transmission and rear axle are protected from shocks due to sudden application of power. All day Tuesday the car will be demonstrated to those interested by a Chrysler corporation official.

Coast Butcher To Operate In Ukiah

Russell E. Richardson, of Mendocino, has purchased the meat market operated in Rood's Market and has already begun to serve the public. Mr. Richardson is widely and favorably known all along the Mendocino coast and comes here highly endorsed as a market man. To The Republican Press Mr. Richardson stated he intends to sell only the highest grade meats and operate a strictly sanitary meat market. The family home will be established here as soon as a suitable residence can be gotten.

ABALONE SEASON ON

The abalone season opened again Wednesday of last week. The closed season is from January 15 to March 15.

Harley Hayes, local contractor recently operated on for appendicitis, was discharged from Ukiah General Hospital Wednesday.

IDAHO DRIVERS ARM SEVERED AT SHOULDER

Shocking Accident Attributed To Being Intoxicated

STRUCK STOCK TRUCK

Searching Party Find Arm Lying On The Scene Of Crash

Special Correspondence of The Press

WILLITS, March 21.—As a result of an accident which occurred about 8:45 Saturday evening Arthur Hirves, of Lewiston, Idaho, aged about 33, is in Howard Memorial Hospital, recovering from shock which followed his having had his arm torn off about three inches below the right shoulder, and his fellow occupant of the car, Seymour Harney, about 28 years of age, also of Lewiston, Idaho, is in jail, held on a charge of being in an automobile while drunk.

Both Intoxicated.

Traffic officers report both men were intoxicated.

How It Happened.

The accident happened near the Buckeye ranch a short distance south of Willits. A truck and trailer, coming south, loaded with cattle, met the car driven by Mr. Hirves, going north. The truck was on its side of the road, according to the traffic officers, and the automobile of the Idaho men cleared the main part of the huge carrier, but struck the trailer. It would appear, according to the facts the officers developed, Mr. Hirves was driving with his arm out of the window and the machine struck the truck with such force Mr. Hirves' arm was severed and fell on the pavement.

Found The Arm.

The injured man was taken to the hospital and later a searching party went back to the scene of the wreck and found the severed member on the highway where it had fallen.

Truck Driver Absolved.

William F. Hoffman, of Modesto, was driving the truck and trailer containing cattle from the north and which were destined for Modesto stockmen. He was absolved of blame.

Had Visited Fair.

Both Mr. Hirves and Mr. Harney are painters and had been to the San Francisco Exposition and were returning north when the accident happened. Mr. Hirves is resting fairly well and, unless complications set in, will recover.

To Meet Parents Of Music Pupils

Parents of music pupils of the high school, and friends who may be interested in their work, are invited by Robert L. Sharp, music director, to meet with him Wednesday evening next at the high school to learn what is being done by the music department of the school, and to enlist their aid for the forthcoming music festival to be held here May 13. A mass meeting of local and visiting high school musicians is planned to be held at the ball park the evening of the festival to give all an opportunity to hear them.

Poulos' Wrestlers In A Coast Benefit

Paul Poulos, with a trio of his wrestling pupils, will go to Fort Bragg to give a benefit exhibition in that city Saturday night. Mr. Poulos and Horace Ivey will give a demonstration of wrestling holds, followed by exhibition wrestling. A pair of youngsters not yet selected will go along to match skill and speed for the entertainment of the audience .

HAD MANY ORDEALS

R. A. De Bow, son-in-law of Mr. and Mrs. F. C. Bull, underwent an operation for removal of a kidney at the Samuel Merritt Hospital, Oakland, last week. This is the tenth operation the patient has undergone recently. It is hoped he will enjoy good health when he recovers from the recent ordeal, following a long period of invalidism.

TIN LIZZIE DERBY IS A 20-30 BENEFIT FOR AN OXYGEN TENT

Bi-County Contestants To Try For $300 In 100-Mile Race

All Mendocino and Lake county Model T Ford owners will have the chance to see just how fast the old "Tin Lizzie" will go without a speed cop after them as the 100-mile Model T Ford race gets under way at Dr. Bennett's stadium at two o'clock Sunday afternoon, April 2, which means circling this speedway 400 times.

Rules And Prizes.

The race is open to all drivers within these two counties who are non-professionals at the art of taking the gas buggies around the track. There will be $300 in cash prizes awarded the winners of this dirt track classic. Officials of Ukiah 20-30 Club are taking every step to assure drivers of the "high-powered" tin Lizzies there will be no "souping" of the old car. After the race the winning cars will be dismantled for inspection by expert mechanics to find out if they have been tampered with. All Model T Ford owners are requested to enter their cars and take a chance of winning their share of the $300 in prizes.

Sponsors And Causes.

Contestants may call on Marion Hodel at The Cecille Hotel for full particulars regarding the race. The Ukiah 20-30 Club is sponsoring the Tin Lizzie Derby for the cause of purchasing an oxygen tent for this community. Al Vogel, club president, and every other Twenty-Thirtian are coo-perating with Captain Ernie Edwards, of Sacramento, stunt driver and promoter of similar races throughout the state, one being held at Eureka this week.

Some Of The Races.

Entries sponsored to date are No. 1, Paul Poulos; No. 3, Fred Orr, of Ukiah Auto Co.; No. 76 C. A. Lindbergh, Union Oil Co.; and No. 13, George Thomas and Percy Ornbaun, of Ukiah Dairy.

FAULTY DRIVER IS FORTUNATE

Man, Unfamiliar With Coast Hill, Had A Narrow Escape

Lady Luck was riding with Ron Artemus, driving a load of lumber from Rockport down the coast Thursday. The driver was unfamiliar with the road and tried to make Noyo hill in second gear.

Encountered Trouble.

Near the top the driver found he could not pull the grade and tried to shift gears, but it was too late. The motor stalled and the truck started to back down the hill. The driver cramped the wheels and the load swerved to the left, jamming up against the cab and very nearly tipping the outfit over. As it was no one was hurt and traffic was not materially interfered with.

Was Pulled Over.

Traffic Officer Joe Randolph was at the scene and directed traffic around the truck until another truck was called and towed the stalled vehicle to the top of the hill, when it was able to resume its journey under its own power.

Mrs. Jennie Potter Rests At Ft. Bragg

Mrs. Jennie Potter, who died here Sunday following an extended illness, since leaving here, has been living in Fort Bragg and her body was taken to that city for burial. Deceased was the wife of a former Western Union Telegraph manager of this city and leaves a son, Arthur.

BAND ELECTION

Ukiah Municipal Band held its first meeting for the season in the Ukiah Community Clubhouse Monday evening. Officers elected were: Director, Dr. C. E. Roberts; secretary, Jack Reisinger; executive committee — Raymond Pearl, Robert L. Sharp, Nicholas Mowen, Jack Reisinger, Dr. C. E. Roberts.

DEMOCRATS MEET

The Ukiah Young Democratic Club will hold a special meeting at the city hall Thursday night. Prominent speakers from San Francisco and Sacramento will be in attendance and the public is invited.

TO LEAVE HERE

Dr. and Mrs. G. K. Abbott, local physicians and surgeons, are leaving here April 10 to be attached to St. Helena Sanitarium staff. Dr. Earl Gardner will come to Ukiah and assume the practice of Drs. Abbott and occupy the offices and residence used now by Dr. and Mrs. G. K. Abbott.

MRS. M. TOWLE DIED SUNDAY

Beloved Old Time Resident Dies At Age Of 84

A long and lovely life ended here Sunday afternoon when Mrs. Mary Ann Towle passed peacefully to her maker. The dead lady had resided here more than 33 years and for many years, with her husband, the late T. S. Towle, lived on their ranch on River road near Ukiah.

Born In Iowa.

Mrs. Towle was a native of Iowa, but for more than 70 years had resided in California. The dead lady had a delightful personality. She was gracious, generous and of the old-school mother type and everyone who knew her learned at once to greatly admire her.

The Surviving Family.

Deceased is survived by a daughter, Mrs. Lillian Towle Thomas, of this city, and a son, Dr. Harry Towle, of Burlingame, and two sisters and a brother, Mrs. J. R. Mathews of Berkeley, Miss Grace Reid of Ukiah and Mumm Reid of Willits.

Burial Was Tuesday.

Funeral services were held Tuesday at two o'clock from Eversole Mortuary, Dr. R. A. Van der Las officiating. Burial was in the local cemetery. Mrs. Ina Branson was soloist, accompanied by Mrs. Gladys Richey. Pall bearers were William Bromley, George Ward, A. C. Mackenzie, Fred Chalfant, D. C. Smith and Fred Scholl, Jr.

Scholarship Tour To Treasure Isle

A school bus took 27 members of Ukiah high school to Treasure Island Saturday to attend the North Bay District convention of the California Scholarship Federation. The meeting was in the beautiful Homes and Gardens building. Honor students of other districts were also meeting at the Fair that day. Miss Shirley Perry accompanied the local students as adviser. From the local school were Kathleen Thurston, president of the honor society, Jean Abbott, Barbara Scott, Barbara Conoly, Mary Rawles, Bob Royce, Keith Leonard, Mary Messick, Norma Garaventa, Melba Lucchesi, Myrle Wright, Carline Hinds, Raylene Pearl, Elaine Bell, Katherine Thomas, Shiuzue Onomiya, Holly Onomiya, Roberta Dahlstrom, Margaret Lowe, Caroline Sweeney, Rhea Wenglein and Beverly Broaddus, this year's honor students; Ermine Leonard, Mary Jean Lindsley and Julia Boyd, on last year's honor roll; Pierce Lyons as photographer for the school annual; Edith Boyd, a post graduate; and Marhea Dahlberg, secretary.

Broad Axe Gashed A Laytonville Man

W. B. Sowers, of Laytonville, while hewing a timber with a broad axe, suffered a badly lacerated knee. The axe glanced off the timber and struck straight across just below the kneecap.

LEAVES THE COAST

(The Mendocino Beacon)

Russell Richardson, who has been with the local City Meat Market some years past, moved to Ukiah Wednesday, where he goes to take charge of the meat department in Rood's Market at the countyseat. Mr. Richardson has made many friends here who will regret to see him and his wife leave the community.

SEEKS RELEASE

Jack Wilmot, who murdered an aged Spy Rock rancher about 18 years ago and was sent to San Quentin for life, will appear before the parole board in June to seek a parole.

WILLITS GETS FINE CLEAN-UP WITH A BANG!

Community Plans To Show To Advantage To Visitors

ALL ARE COOPERATING

United Movement Has Started—To Reduce Paint Prices

Special Correspondence of The Press

WILLITS, March 21. — Willits boosters are still hammering away on plans to make our city more attractive to tourists and ourselves. A few weeks ago the Boosters offered a cash prize to the person who could pick the most attractive slogan and at their meeting Wednesday night the prize was awarded to Jean Williams. "Willits Cleanup Club" is now our chosen motto and already a number of our citizens have started painting their houses and places of business and at their meeting Monday night the city council issued the following proclamation: "Whereas, the City of Willits Clean Up Club has instituted a program of paint up, clean up and shine up, for the city of Willits, so the city will prove attractive to tourists, and whereas, the Willits city council wishes to co-operate in every way with this movement, therefore, the city council do proclaim the period from March 15 to April 15, 1939, as 'Paint Up, Clean Up and Shine Up Month.' The city council also urges all paint dealers in Willits give a special discount on paint during this period. This proclamation issued this 13th day of March, 1939, by the City Council of the City of Willits."

Town Is Growing.

Willits has been enjoying a gradual growth for several years and former residents who have been away some years are surprised when they see our city as it now is. Although numerous houses have been erected recently still there is not a good vacant residence to be had. Our three chain stores have all doubled their floor space since the first of the year and the other merchants are doing well.

A Valette Bakery Here.

Another new place of business will be opened here the first of the month. "Bud" McCallum has leased the store in the Figone building which was formerly occupied as a restaurant and will carry a full line of various kinds of bread, pastries and cakes. It will be a branch of Frank Val-

(Turn to page 5)

Grower's Complaint To Be Heard Today

Hearing is to begin this morning of a complaint filed with the state marketing enforcement agency by Walter Storer of Ukiah against Peter Bianchi, San Francisco grape buyer. Mr. Storer is seeking payment for grapes sold the San Francisco buyer last year through Mike Micholeetti, of Ukiah. This appears to be the first complaint of the kind aired in Ukiah on deals in last season's fruit. The hearing begins at 10 o'clock in the court house basement.

RETURNED HOME

Judge and Mrs. J. W. Kingren were at Point Arena Saturday, taking Mrs. Jennie Gillmore home. She passed the winter in Ukiah, Burlingame and Berkeley, but is glad to get home again.

KILLED BY TRAIN

The body of an unknown man was found near the tracks of the N. W. P. railroad near Dos Rios. A southbound train had evidently run over him Sunday night. The victim was later identified as Joe Herdst, aged 62.

BOUGHT RANCH

Eugene Babcock and wife have purchased from the Bank of America the home ranch of the Finnish Colony, Redwood Valley. The property consists of some 90 acres of fine bottom land.

NEWS WIFE IS DEAD

Charles Neilson, of Robinson creek, received word last week his wife had passed away at Portland suddenly from pneumonia.

Mrs. Viola McDonald and Romy Brockett were in Santa Rosa yesterday.

COURT'S MISTAKE BRINGS A NEW TRIAL FOR MONTGOMERY

AGAIN BEATEN

The third district court of appeals refused Saturday to interfere with a Sonoma county superior court order restraining enforcement of the grape prorate program.

FANCY SKATING AT SANTA ROSA

New Ice Palace Will Have Grand Opening Saturday

A star-studded ice revue, headed by the sensational and attractive Barbara Ann Gingg and a host of championship skaters will formally open the Sonoma County Ice Palace in Santa Rosa Saturday at eight p. m.

Fancy Ice Frolics Displayed.

Miss Gingg, Pacific coast and California state champion and star member of the St. Moritz and Skate and Ski Clubs of Oakland and San Francisco, will be presented in solo specialties and with Drexel Gibbins, also a Pacific coast champion and stellar Oakland skater, in dance duets which have won them much acclaim. Other skaters of exception talent will also appear in 16 peppy numbers.

Great Attendance Expected.

Reserved seat tickets of $1.10 have already been placed on sale at Santa Rosa Hotel, Occidental Hotel and at Mailer-Frey Hardware Company. General admission opening night will be 60 cents. Preliminary to the sparkling ice revue, the rink will be traditionally dedicated by Mayor Robert Madison. Civic dignitaries and community leaders will be present to compete in the opening ceremonies.

All May Skate.

The public may skate free of charge after the show.

ROY CASTNER IS TO PLEAD

Persistent Drunken Driver Will Be In Court Friday

Arraignment of Roy Castner on drunk driving charges was continued until next Friday when he appeared in superior court last week, without counsel or funds with which to engage one.

Asked A Delay.

George A. Faraday, of Fort Bragg, was named by the court to look after Mr. Castner's interests and Attorney Faraday asked for continuance of arraignment.

Is Second Offender.

Mr. Castner was arrested by Patrolman Arif Stultz March 4. At that time he was under a two-year probation sentence from the court of Justice Will Van Dyke for a similar offense. At his last appearance the record of his prior conviction was read into the evidence and he was released on his own recognizance to the higher court.

Coast Boy Died In Auto Wreck

A tragedy that tore at the hearts of many Greenwood residents occurred near Santa Rosa last weekend when Leroy Bunch, only child of Roy and Marine Bunch, was killed in an auto wreck. He was born in the Elk vicinity and had the first two years of schooling there.

FINISH FOUNTAIN

A public drinking fountain provided by the Native Sons Parlor was completed in the courthouse plaza last week. A suitable plaque will shortly be attached to the base of the fountain.

HAVE GIRL BABY

Mr. and Mrs. Guy Christy are rejoicing over birth of a little girl in their family Wednesday and Mr. and Mrs. J. C. Christy are happy grandparents. Mrs. Christy and baby are at Ukiah General Hospital.

DIED IN ISLANDS

George B. Dillingham, mining engineer, who lived here years ago, died suddenly in the Philippines Tuesday. Deceased leaves a number of relatives in the Valley.

Appellate Court Upsets Proceedings Held By Held

C. C. Montgomery, who was convicted in the local superior court a short time ago, because of a mistake made by the court, will have a new trial and the taxpayers will be subjected to the additional expense of another hearing of the case.

Reason For It.

Word came last week from Sacramento the third district court of appeal has granted C. C. Montgomery, convicted of a felony in the Mendocino county superior court, a new trial on the ground the jury was not informed properly the offense occurred in Mendocino county.

What Charge Is.

Mr. Montgomery was accused of stealing a steer from the slaughter house of the Caspar Lumber Company, about a quarter mile from Caspar.

Where Caspar Is.

The appellate court reversed the order in spite of the fact Caspar is six miles from Fort Bragg and the "attorney general took judicial note that any point (on land) within 40 miles of Fort Bragg is in Mendocino county."

PAUL CADMAN WILL APPEAR

A Distinguished Consulting Economist Is To Speak

Paul M. Cadman, consulting economist of San Francisco and director of the American Research Foundation, a man of high ideals and wide experience, will be the able speaker on "Can American Democracy Endure" at the Forum to be held at eight o'clock Monday evening at Veterans Memorial hall, as announced by Prof. C. M. Fulkerson.

Is Well Versed.

The speaker left the foreign service department of the Standard Oil Company of New York to enlist as an ambulance driver during the World War, becoming commander of the University of California unit. He saw active service as captain with the field artillery of the second division, and holds the same rank now in the reserve corps. He attended the graduate school at the University of Paris, raised $125,000 for field fellowships for French universities, was president of the American Field Service, was associate professor of economics and associate dean of men at the University of California, and executive secretary of the San Francisco Stock Exchange.

Redbud Blooming Unusually Early

Redbud, the flowering shrub for which Lake county is widely noted, is in full bloom on the east shore of Clear Lake. Warm days, plus late rains, brought the spectacular flowers out in all their glory somewhat earlier than normally, though the redbud is among the first shrubs to produce flowerlets. In the Nice area, where the greatest approachable showing of the Judas tree is available, there was a wealth of bloom the past weekend even before a committee of the Lake County Chamber of Commerce was ready to announce a date for "Redbud Day" or to give details of any prospective program. The shrubs were in full color as far south as the Gopcevic estate .

Rider Broke Leg When Horse Fell

Vic McClure suffered a broken limb when the horse he was riding stumbled and fell on him Monday last. The patient is under the care of Dr. H. O. Cleland and is remaining at his home on Ford street while recovering from the injury.

THE WINNAH!

Mrs. Albert Towne was lucky winner of the $125 Magic Chef gas range given away at The State Theatre Friday evening, following the cooking school held there the two preceding afternoons.

UNIQUE BOARD MEETING WAS HELD BY WIRE

Prison Directors In Scattered Cities Hold Session

ALL IS DONE BY PHONE

Emergency Matter Is Satisfactorily Aided By Science

An illustration of the marvels the Telephone has made possible was brought out in Ukiah Monday afternoon.

A Unique Session.

It became necessary for The State Prison Board to hold an emergency meeting to transact business of an imperative nature and President A. R. O'Brien of the State Prison Board arranged for the Telephone Company here to provide a Telephone conference for a set hour in the afternoon in which Director T. N. Harvey, of Bakersfield, Director Donald Colts, of Los Angeles, and Director Ed. C. Abbott, of Santa Barbara, participated.

All Took Part.

Promptly at the designated time for the meeting all of the prison directors sat in, although each was in his Bakersfield, Los Angeles, Santa Barbara and Ukiah office at the time, and a regularly conducted session of the Prison Board was carried on. The matter at issue was discussed, decisions arrived at, motions made and carried. Members addressed the chairman, were recognized, and the exact routine of a session held at Folsom or San Quentin followed. Director Harvey, at Bakersfield, made the motion to pass a resolution. It was seconded by Director Abbott, in Santa Barbara, and Director Colts, in Los Angeles, made a motion to adjourn when the business of the meeting was over.

Service Was Perfect.

The conference lasted probably 15 minutes and accomplished the same results that would have been achieved had a special session of the board been called and members brought from far sections of the state. The handling of the conference by the Telephone Company was perfect and there were no interruptions of any character.

FLOOD RELIEF FUND SECURED

Assemblyman Burns' Efforts Obtained Money For Co.

That Assemblyman M. J. Burns has done some effective work toward obtaining funds for flood control relief in this county is indicated by the following letter:

March 10, 1939.

Honorable M. J. Burns,
State Assemeblyman,
Sacramento, California.

Dear Mr. Burns:

I have today approved an allotment of $7000 from the emergency fund for flood damage repairs, County of Mendocino, in accordance with Report No. 240 of recommendations submitted to me by the Department of Public Works. Work on this project will begin immediately.

Yours very truly,
PHIL S. GIBSON,
Director of Finance.

Relief Manager At The State Theatre

Aaron Gardner, of Eureka, artist and relief manager for the Mann-Walsh Theatres, is taking the place of George Moore, manager of The State Theatre, while Mr. Moore is honeymooning in southern California.

HURT AT PLAY

Johnnie Riesland, eight-year-old Calpella school boy, in trying to jump a ditch last week on the school grounds, fell and broke his leg. He is under care of Dr. H. O. Cleland.

BURIED AT HEALDSBURG

John Francis Farrance died in San Francisco Thursday. Funeral services were held in Healdsburg Friday. Deceased was born at Ukiah and lived here many years until he located at Healdsburg. He was 61 years of age.

Issued Every Wednesday
$2.50 a Year $1.50 Six Months
10 Cents Single Copy
Entered in the Post Office at Ukiah, California, as Mail Matter of the Second Class

The PRESS EDITORIAL PAGE

A. R. O'BRIEN
Publisher

THE QUARTET ON THE TRAIN

I HAD NOT SEEN any of them before but, as we rode along in the train coming from Sacramento the other afternoon, they being just across the aisle from me in the coach and, as they were talking in rather loud tone of voice, I could not help but hear what they were saying. In the party were two couples, one a man and woman, probably 70 years of age, the woman a retiring little soul with a kind face. She wore a queer, old fashioned black bonnet and had a muchly worn coat. The other pair, also a man and wife, were better dressed and younger. In the course of the ride it developed the younger couple were enroute to the Exposition to celebrate their thirty-fifth wedding anniversary. The older folk were to go to San Francisco, also, but the man said he would not have time to go to the Fair. During the ride the younger woman dropped her wrist watch and the elderly lady picked it up and, looking at it, longingly, remarked how pretty it was. She had, she said, once owned a wrist watch, but she had dropped and broken it and, her husband, becoming angry at her carelessness, had told her he would never get her another—and he never had.—Then, referring to the fact the other couple were enroute to celebrate their thirty-fifth wedding anniversary, she said she and her husband had been married 50 years in August, but that their Golden Wedding anniversary had been overlooked. As the kind-faced, little, old lady finished talking, I glanced across the car to get a better look at the miserable creature God, apparently, was letting live for no good reason, at all. His hair was a dirty, yellow gray, he had thin, cruel lips. His eyes shifted all the time and he was exceedingly hump-shouldered.

The brakeman who sat in the seat ahead of me, noticing my interest in the quartet, told me the old couple lived near Woodland and that the man was worth $250,000.

Over seventy years of age, worth a quarter of a million dollars and denying the wife who had gone along with him a half century a bauble she craved!

That old miser, evidently, had overlooked the fact he will have no pocket in his shroud.

BETTER THINK TWICE

A CONSIDERABLE AMOUNT of ill-advised enthusiasm is being worked up in certain quarters, having for its object the sending of a petition to the State Highway Commission requesting work be delayed on the improvement of the Redwood Highway between Crawford's ranch and Ukiah this spring. The reason advanced is that, if the highway is torn up, visitors to the Exposition in San Francisco will be routed some other way.

The writer happens to have been consulted by the Highway Commission on the allocating of the funds for the work and, it was agreed money for improvement of this stretch of highway, would be earmarked for use this year. If the *money is not used this season, because of local opposition, it is extremely doubtful if any certainty will exist as to just when this part of Mendocino may again be awarded funds by the Highway Commission.* This newspaper urges opposition to the completion of the improvement be dropped and that starting of work be urged at as early a date as possible. A big crew of workers will be employed—and we need all the work we can get for local citizens—and there will be but little inconvenience imposed on motorists, even while the contract is progressing.

County Hill News

Although A. E. Johnston was Olson's campaign manager in Mendocino county and sought appointment on the highway commission, he was ignored.

Many are unable to figure out how Guy Rockey shot one of the men he killed, at a distance of 75 yards, in the back and did so in self-defense!

If you fail to read The Republican Press you will not get all of the news of Mendocino county.

Coasters were treated to an unusual thrill when sportsmen "hunted" coons and cats in the Noyo river district with cameras Sunday.

Caspar has decided to sponsor a twilight league baseball team this season.

Ukiah's Municipal Band is to be uniformed this summer and will play at the Fair in Ukiah.

Opposition, because of interference with travel to the Exposition, has developed to improvement on the Crawford-Ukiah section of Redwood Highway.

A prison camp to work county prisoners should be established in Mendocino county.

Fort Bragg's Chamber of Commerce reports a successful year's work.

The indications are Noyo river harbor is to receive a Federal grant this spring.

Complaint is heard water rates in Ukiah are too high and home yards are not improved for that reason.

Fort Bragg's city treasury has about $30,000 in its strong box.

Classified advertising in The Republican Press rarely fails to get quick, satisfactory results.

Fort Bragg's Lions held a benefit show and will use the proceeds to aid the blind.

The Federal court is imposing fines on ranchers who have been convicted of setting fires in woods in this county.

Mendocino liquor dealers are being checked on by Board of Equalization agents and loss of licenses may follow in several instances.

Sonoma county officers have broken up a gang of boy burglars who successfully operated in Mendocino county.

The report persists Seabiscuit will be brought to Chas. S. Howard's big Willits ranch shortly.

Despite earlier reports lambs did not suffer in the recent short-lived drouth in Mendocino county.

General satisfaction prevails hereabouts over the appointment of L. G. Hitchcock as Highway Commissioner. Mr. Hitchcock is a Santa Rosan.

Senator Geo. M. Biggar continues his fight to have a prison road camp established on the Shoreline Highway and may succeed.

Much pure-bred stock is being imported on ranches of the county this season.

Highway Officials See Our Redwoods

The newly appointed members of the State Highway Commission have been invited to make a tour of the Redwood Empire by Supervisor E. J. Guidotti, of Sonoma county. Mr. Guidotti is chairman of the supervisors unit of the Redwood Empire Association and ever since 1920 the members have made annual trips through the Redwood Empire.

MAY BE TRANSFERRED

It is understood Fred W. Hammond, Jr., may be transferred to Petaluma by the Standard Oil Co. Mr. and Mrs. Hammond are very popular young people here and their leaving Ukiah would be much regretted.

WHAT STRANGE KILLER IS THIS?

Potter Valley Sheep Raided—Tracks Mystify

Special Correspondence of The Press

POTTER VALLEY, March 21.—A good grass year, good lambing conditions and plenty to make the sheepman's life a burden!

Dead Sheep Found.

In Potter Valley and its adjacent ranges, for the past two weeks, sheep have been found dead, largely lambs, although some ewes have been killed. Joe Raymond, government trapper, and his fine dogs have been on the job, as has Poundmaster Cake and several volunteer riders.

What Is It?

Until recently it was almost too dry for dogs to track, but since then they have been working hard. There is a possibility some of the slaying may have been done by dogs! A panther track was found—and lost—during dry weather. A fresh coyote trail was struck and the dogs took that trail and when they came home next day, they showed evidence of having killed the coyote. Some of the lambs looked as if eagles had struck them, and oldtimers hazard the conjecture that, because so many of the victims are lambs, it is either dogs or an old, crippled or very young panther working on them.

All After Varmints.

Ranchers have their dogs tied up and accounted for and everyone is co-operating his very best.

An Other Day Killer.

Readers of The Press are reminded of the wild dog that no one knew about which had a den somewhere on the Shortt ranch a few years ago.

Killed Wildcat.

The activity of Joe Raymond and his pack of varmint hounds has already resulted in the killing of one of the largest wildcats seen in this section in a number of years. Mr. Raymond is continuing his job, seeking other varmint killers.

Show Wild Game Birds.

Wild life and conservation week has an interesting and appropriate window display at Bechtol's Hardware Store, Ukiah. R. O. Rampont has loaned two handsome wooden plaques with mounted wild birds, including Chinese pheasants, glassed in and standing about the window in natural positions are wild birds cleverly mounted by Ukiah high school students, under skilful direction of Miss Louise MacDonald, teacher and curator of Ukiah High Museum. There are pairs of the following game birds: Valley quail, mountain quail, desert or Gambel quail.

Various Wild Fowl.

Single handsome specimens are shown of the Chukar pheasant and of the male wood duck. The wood duck mate is said to have been the handsomest of all North American ducks. For a time his beauty was his downfall and his tribe was perilously near extinction, but stringent laws were passed protecting wood ducks the year around and they are frequently seen up and down rivers.

Blamed On Wildcats.

Floyd White, of Alder Point, Trinity county, was an overnight guest at the March-Wright ranch Friday. Mr. White, son of the late Pitt White, was interested in the Potter Valley lamb killings, especially where the heads had been eaten off. He was informed by U. S. Biological Survey hunters this was the work of wildcats.

Had A Show.

The Dramatics Club of Potter Valley high school gave a play Friday night. The candy sale accompanying it was for the benefit of the student body fund.

Ella March, pretty and capable young business woman of Berkeley, is passing a week under the paternal roof in Potter Valley.

Ernest Wright, of Potter Valley, made a business trip to Shasta county this week.

Rate Settlement To Be Considered

A. R. O'Brien, of the Golden Gate Bridge and Highway District, was called to San Francisco yesterday to preside at a hearing of the Roads and Traffic Committee of the Bridge district, which is handling the setting of commute rates on the bridge.

Chrysler's Coupe Draws Attention

Anouncement was made yesterday by The Ukiah Garage, Chrysler-Plymouth dealer here, the Chrysler Corporation has added a new car to the present group of models known as the Saratoga Club coupe. The new car, it was stated, is unique in design, incorporating several new features which have not heretofore been used in automotive design. Dick Andrews, stated the new cruise and climb transmission, which has attracted so much attention in automotive circles is standard equipment on the Saratoga Club Coupe.

SAW THE FAIR.

Mr. and Mrs. R. F. Mazzoni and Miss Rose Gibson motored to San Francisco Saturday for the week end and passed Sunday on Treasure Island seeing the sights at the Exposition.

Sidelights of Sadness

Being incidents connected with California's State Prisons as observed by A. R. O'Brien, editor of The Republican Press, who is the chairman of State Board of Prisons of California.

A PRISONER WHO OUTSMARTED EVERYONE

He is the one man coming before the State Prison Board for sentence since I have been a member of that body, I am convinced is a hopeless case.

I do not believe there is a possibility for a reformation of this man. When a young fellow he was arrested for speeding. The car was stolen. He was carrying a fully loaded automatic pistol. A report from the officers reads: "Between August and November every Saturday night a car was stolen. Later, he, while going over the files with us, picked out 35 cars he had stolen. In addition, he, together with an ex-convict, was mixed up in a number of other crimes. However, he, very willingly, assisted the State in every possible way in clearing up a large number of cases." In a report from another officer, who arrested the prisoner when he was starting out on his career of crime, I discovered, after he had been arrested, he had been taken to a sheriff's office for questioning. He jumped through a window and got away. Immediately he stole another car, then a second one and finally he had been picked up in the south. Before he was apprehended, however, he had been involved in several hold-ups. Again a sheriff reported: "If another chance is given him I really believe he will make good."

Now, understand, this man was without political drag. He had no money. Notwithstanding this he got a clemency recommendation.

I looked back at his record. I saw he had been in trouble 11 times in eight months in one year—All of the offenses were of a grave character. Early in his teens he had been an inmate of Ione Reformatory. He was a full-fledged criminal when he was 23. It appeared, during the time he was in jail, officers were receiving letters from responsible people who were willing to give him employment if he were free to accept a job.

For years his father had been an invalid, unable to work at any gainful occupation. His mother had been the sole support of the family and her brave struggle to feed and clothe them all had been always pitiful and at times desperate.

In the end this man, because he had done his time, got a parole.

He was at liberty but a short time when he was picked up at Reno, Nevada. Officers said he had been accused of and confessed 20 burglaries. He told Nevada officers he forced windows of homes he had cased in the day time and, strangely enough, he never stole anything from the premises except women's purses.

He was brought back to Folsom and appeared as a violator before the Prison Board. That body gave him the longest sentence possible. The man is in his early thirties now. Long before he is middle-aged he will be back in normal life, preying on society.

There is nothing more prison officials can do to restrain him.

I am not writing this in defense of the Parole Board.

I am simply telling you a story which proves sheriffs and chiefs of police in many parts of the state, somehow, have always guessed wrong on this man's making good. A large number of people, who knew the man, offered to employ him, when at liberty. They too, guessed wrong.

I have an old-fashioned notion, stripped of sentiment, about such cases—

Don't guess on what he will do—Keep him where no guessing will be required.

Supervisor Ed. Haehl came up from his Hermitage ranch the first of the week to attend to private business matters.

Mr. and Mrs. S. L. Vann, of Clara avenue, are building a modern six-room house for the family home.

THE RECORD.... *Facts That Concern You*

HERE, MR. FARMER, IS A BIG NEW CUSTOMER!

Good crops at good prices . . . isn't that the kind of farm relief that farmers really want? Since 1933, the brewing industry has bought 15 billion pounds of American farm products . . . paying good prices, too.

Add to that, the million jobs that Beer has made . . . and the fact that Beer pays a million dollars a day in taxes: local, state, national.

To safeguard these advantages, the brewing industry stands ready to cooperate fully with all law enforcement authorities. The brewers can enforce no laws . . . but they do insist that retail beer outlets should give no offense to anyone.

Would you like a booklet that describes the brewers' program of direct action? Address; United Brewers Industrial Foundation, 19 East 40th St., New York, N. Y.

BEER...a beverage of moderation

UNITED BREWERS INDUSTRIAL FOUNDATION

PROGRAM

for opening of

Sonoma County Ice Palace

Santa Rosa - - California
Saturday, March 25, 8 p.m.

1—OPENING NUMBER ..... "Star Spangled Banner"
2—REMARKS BY HONORABLE ROBERT MADISON, Mayor of Santa Rosa
3—MISS BEVERLY LICHT, Pacific Coast Junior Champion, member of Oakland Figure Skating Club
4—MISS MARCELLA MAY, Runner up for Pacific Coast Novice Women's Championship, member St. Moritz Ice Skating Club, Oakland, and Skate and Ski Club, San Francisco
5—SKATE AND SKI CLUB OF SAN FRANCISCO—Dance and 14 step by members of the Club
6—MISS BARBARA ANN GINGG, Pacific Coast Champion and California State Champion, member of St. Moritz Ice Skating Club, Oakland, and Skate and Ski Club, San Francisco ..... "THE RHUMBA"
7—MISS PEGGY HOYT and MESSRS. BILL and FLETCHER HOYT—Three Darlings of the St. Moritz Ice Skating Club
8—MISS BARBARA ANN GINGG, MR. DREXEL GIBBINS—Pacific Coast Dancing Champions and members of St. Moritz Ice Skating Club, Oakland
AND
MISS EDITH MUSSER, MR. HOWELL JAMES—Runners up for Pacific Coast Championship, members of St. Moritz Ice Skating Club, Oakland
Special Exhibition of Fox Trot and Tango
9—MRS. MABEL NICHOLS, formerly with Sonja Henie's "Vanities"
10—MR. BILL HART, Runner up for Pacific Coast Novice Championship, member of Skate and Ski Club, San Francisco
11—MR. BOB KIDWELL ..... Comedy Act
12—MISS BARBARA ANN GINGG, MR. DREXEL GIBBINS—Pacific Coast Dancing Champions and Members of St. Moritz Ice Skating Club, Oakland
AND
MISS EDITH MUSSER, MR. HOWELL JAMES—Runners up for Pacific Coast Championship, members of St. Moritz Ice Skating Club, Oakland
Special Exhibition of Waltz and 14 Step
13—MR. SHELDON GALBRAITH — Runner up for U. S. Novice Championship, Skate and Ski Club, San Francisco
14—MR. MURRAY GALBRAITH, Pacific Coast Junior Champion, Member of Skate and Ski Club, San Francisco
15—MISS BARBARA ANN GINGG, Pacific Coast Champion and California State Champion, Member of St. Moritz Ice Skating Club, Oakland, Skate and Ski Club of San Francisco
Exhibition of Her Routine Solo
16—WALTZ ENSEMBLE—Members of St. Moritz Ice Skating Club, Oakland.

Reserved Seats, including admission, $1.10 — General Admission 60c
(Tax Included)

The public will be permitted to skate after show, free of charge

Tickets on sale at Santa Rosa Hotel, Occidental Hotel, Mailer-Frey Hardware Co.

Sonoma County Ice Palace

SECOND STREET AT RAILROAD AVENUE — SANTA ROSA, CALIFORNIA

We Invite You to See the

Chrysler Road Show

TUESDAY

March 28

Featuring the new CHRYSLER FLUID DRIVE

Get acquainted with this car, which forecasts revolutionary and far-reaching improvements in American Motor Cars. . .See it; ride in it. . .Tuesday only, March 28. . .You will be amazed and puzzled by your experience.

Also, Custom Models on display, including Plymouth Convertible. . .Turn the switch and top folds automatically

Evening Show, 7:30
Feature Picture. . . Door Prizes at
at the

Ukiah Garage

Russell Ford - Dick Andrews
Your Chrysler Dealers

ONE INSTANCE PICTURES OUR LITTLE WORLD

Covelo Resident Was Involved In An Unusual Meeting

IN TWO PLANE RIDES

Same Pilot In Far Places As A Boy And A Man

Carried from page 1

Made candy and popcorn was on sale and Fred Hart won the door prize, a lovely cake. Receipts for the evening amounted to $42.

Observed The Occasion.

It was a gala affair and large crowd at Hotel Covelo Saturday night when Mrs. T. B. Hill gave her ninth annual St. Patrick's Day ball. Good music was furnished.

A Club Affair.

At the auditorium Saturday afternoon the Women's Improvement Club meeting and St. Patrick's Day program was a nice affair. Mrs. Vance de Lewis assisted by the Misses Avis Beckwith and Vera Wettstein was in charge of refreshments. Ranger John L. Monday showed a film on conservation. Delegates to the county convention to be held in Willits March 25, were selected.

A Sure Sign.

Evidence spring is really here—picnics are being planned, a few people have been swimming and found the water cold; Sunday the Mutual Aid invited friends to join them after church for a picnic and potluck lunch.

An O. E. S. Dinner.

Thursday evening the Eastern Star served a seven o'clock dinner, before their meeting, and more than 30 members sat down to enjoy the delicious food. The committee in charge was Mesdames Mart Hurt, Wm. Osborne, Lake Yates and Byron Hurt.

Mrs. O'Ferrall Entertains.

It was a jolly family affair when Mrs. Cleo O'Ferrall got busy and invited numerous relatives to come to her home in Hull's Valley for a dinner. The surprise affair was given, honoring the attractive Mrs. Vira O'Ferrall on her natal day. On arriving each guest was surprised to meet another until more than a dozen had gathered. A sumptuous full course dinner was served guests and those felicitating the lady honored were two sons, Leon and Fred, Mr. and Mrs. Clarence O'Ferrall, Mr. and Mrs. E. "Bud" Niesen and Gary, Mr. and Mrs. Grover Yann and the host and hostess, Mr. and Mrs. Cleo O'Ferrall.

Urges Conservation.

For conservation week Ranger John L. Monday showed several reels of film at both high and grammar schools and spoke briefly on the subject. The films were interesting as well as educational, telling how to prevent fires, work in CCC camps, road construction projects, flood control and how deer are counted, tagged and their life in general.

Class Held Meeting.

Under the direction of D. C. Rockwood, the Americanization class meets at the high school two nights a week. Those acquiring knowledge for their citizenship are Mrs. Harold Tuttle, Mrs. Earl Long, Mrs. Mary Phelix, Mrs. Jack Wilson and Dick Comalli. After two hours of study Thursday evening, Mrs. Tuttle invited the class to her home for a snack, and Mrs. Charlotte Ehling was another guest.

For Baby's Health.

Friday afternoon, 1:30 to five o'clock a baby conference will be held in the office of Dr. J. E. Moore.

In City Hospital.

Mr. and Mrs. A. N. Moore took the night train for San Francisco Wednesday. Mrs. Moore entered a hospital some weeks ago for an operation but, due to a heart ailment, returned home until her condition improved, hence the return trip. Miss Betty Jean Moore is a busy young lady, caring for the soda fountain, housekeeping and keeping tab on "Bob"

Mrs. J. S. Rohrbough has been confined to her home with a severe cold and is now at Howard Memorial Hospital Willits.

Lady Has Mumps.

In the midst of this week's balmy spring weather, Mrs. Arlow Gravier is a victim of the mumps and confined to her home.

Wednesday Mr. and Mrs. Luther Morrison were dinner guests of Mrs. Charlotte Ehling at Hotel Covelo.

Birthday On St. Patrick's.

At dinner Friday evening Mr. and Mrs. Harold Pence greeted Miss Patricia Finfrock with an attractive birthday cake, prettily decorated with green shamrocks and candles.

Mr. and Mrs. Leonard Whitmore, Ukiah, are expected guests at the Bennett Johnston home.

Go To Mountain Cabin.

Dr. D. P. Lewis, U. C. Hospital, San Francisco, and Col. B. C. Kennedy passed a night in town during the week on their way to Dr. Lewis' hunting retreat in the mountains north of Potter Valley.

Miss Jessie Pierson, Ukiah, social service worker, has been registered at Hotel Covelo. Miss Pierson was looking after federal unemployment affairs.

Honeymooners Call.

The newlyweds, Johnnie and Edna Stansbury, of Laytonville, were seen in town this week. The bride's parents, Mr. and Mrs. L. K. O'Ferrall were hosts to the popular couple.

Lloyd Brown, prominent stockman, has been in this week from his mountain home.

Is From Ranch.

Clarence O'Ferrall, foreman at the Wm. McDuffie stock ranch, and son-in-law, E. "Bud" Niesen, were Sunday-to-Wednesday visitors in Ukiah.

A Difficult Trip.

Traveling Redwood Highway through snow and wind, Mr. and Mrs. Bennett Johnston arrived in Medford, Oregon, in time for the final rites of an 81-year-old uncle, John Hamrick. Returning home Sunday the Johnstons took the Pacific Highway. Mrs. Johnston's mother, Mrs. Ann Howard, of Arbuckle, remained in the northern city for another month.

Mr. and Mrs. Ray Harpe, Willits, are announcing the arrival of Daniel Lawrence, weighing nine pounds and 12 ounces, at Howard Memorial Hospital. Mr. and Mrs. Wm. Gofourth are the maternal grandparents.

Leaving Thursday for San Jose, Henry Gerring will visit his 83-year-old father, Wm. Gerring.

He Had Rheumatism.

Tony Benatti, all-around handyman at the Wm. McDuffie ranch in Hull's Valley, has suffered greatly this winter from rheumatism. He is now receiving shots from Dr. D. E. Mooy for the painful constitutional disease.

A Masonic Dinner.

Friday evening a large turnout of Masons was served a delicious dinner, cooked by Chef Charles Lovell, before the degree team conferred the second degree on Paul Anderson, of Dos Rios Ranger John L. Monday was honored and a farewell with best wishes bestowed on the popular member of the order. Mr. Monday will leave Saturday for his new post at Stoney Ford.

Miss Alice L. Edwards, public information editor on Child Health, will be in Covelo over the weekend. Miss Edwards plans to arrange a May Day child health program.

Game Warden R. E. Tull, Willits, and two government officials were in the valley Thursday.

Killed In Accident.

It was indeed sad news that came to relatives last week of the instant death of Eldridge Ray, killed in an auto accident near his home in Merced. Mr. Ray was the husband of a former local young woman, Vivian Hargrave, daughter of the late Dr. Walter Hargrave and Mrs. Hargrave now living in Ukiah. Mr. Ray was a civil engineer and was on his way home for the birthday party of their young daughter, Lynn, when sad tragedy recall the instant death of Dr. Walter Hargrave more than 13 years ago in a car accident near his home in Berkeley. Mrs. Hargrave immediately was at her daughter's side. The Clyde Riffe family members are local relatives, and from scores of friends deepest sympathy is extended the bereaved family. Funeral services were held in Oakland and burial was in beautiful Mountain View cemetery.

Mr. and Mrs. Guy Redwine, Ukiah, are expected guests at the home of Judge and Mrs. C. R. Redwine.

FAMILY REUNION AT SUSANVILLE

Mrs. Mary Villeron and Francis Sanchez are back from Susanville where a family reunion was held last week. Mr. Sanchez says business is badly handicapped by the strike at Westwood, a suburb of Susanville. Mr. and Mrs. A. Sanchez, parents of the local man, are prospering in their steam laundry and dry cleaning business, despite the letdown in business, however.

JESSE JAMES PORTRAYED THE WAY HE ACTUALLY CARRIED ON

Bandit Who Originated Train Robbery And Bank Hold-Ups Is Featured In A Powerful Film Coming Sunday

The most romantic outlaw in the history of America, the desperado whose daring colored a whole era and endowed it with the title of the "Serious Seventies"—the man who invented bank hold-ups and introduced train robberies—has been brought to the screen in the technicolor epic "Jesse James," starring Tyrone Power, Henry Fonda, Nancy Kelly and Randolph Scott, which plays at the

Tyrone Power and Nancy Kelly

State Theatre, Ukiah, Sunday, Monday and Tuesday, March 26, 27 and 28.

Song Were Like Him.

This epic story of a lawless era is a true and stirring picture of the most colorful outlaw who ever lived. For in "Jesse James" the almost legendary figure is portrayed by Tyrone Power exactly as he was—neither all good nor all bad—a brave and tender husband to the girl who married him, a victim of injustice to the simple folk who knew him, and to the people who hated him an outlaw and a killer.

Was Carefully Studied.

Rarely has Hollywood offered a more complete study of the life of a man than it has in "Jesse James," every available man in the Fox studio research department was assigned to help Nunally Johnson. Every book ever written about the outlaw was studied carefully. Public and private libraries supplied a great deal of information. Newspapers and periodicals published at the time were closely read. Pinkerton's world famous detective agency, that spent so many years on the trail of Jesse James, threw open its files to the studio. Not a single possibility was overlooked.

Unusual Developments.

Some odd and amazing facts concerning Jesse James were turned up by the research department in its search for the true character of the notorious outlaw, and here are a few of the things which you probably never knew "til now" about the man who invented train robberies.

Long Were At It.

Without exception Jesse James and his brother Frank pursued the longest continuous course of banditry in the country—16 years—Jesse's began in 1866 and ended with his death in 1882. Jesse James tried to give himself up at the close of the Civil War and receive a full pardon, which was offered all border raiders, but when he rode into camp to surrender, a Union soldier from Wisconsin took deliberate aim and shot Jesse James through the right lung. Jesse James escaped and then seriously set about a career of lawlessness. Jesse James and his brother Frank invented bank robbery. They also were the first to hold up a train. Passengers were so curious about this new experience they calmly asked the outlaws to explain in detail what they were about.

The first daylight bank robbery was in 1866 at Liberty, Missouri, within sight of seven miles of the James boys' home. The first train hold-up was that of the Chicago, Rock Island and Pacific Railroad on July 21, 1873, at Adair, Iowa.

The Outlaw's Betrayer.

As a gesture of friendship, Jesse James presented a pearl handle .45 pistol to Bob Ford, a member of the James gang. A week later Bob Ford shot Jesse James through the back of the head with the gift pistol to collect $10,000 reward the state of Missouri offered for Jesse James' death. Bob Ford collected only a small amount of the reward and later was killed in Creed, Colorado.

His Eulogy.

Perhaps the best picture of this good-bad man is obtained in the words of the mayor of his home town, uttered months after Jesse James had died in the arms of his beloved bride. The occasion was the dedication of an obelisk on the old James farm near Kearney, Missouri. "Jesse James was an outlaw, a bandit, a criminal," said the Mayor, "but we aren't ashamed of him. Maybe it's because we understand a little that he wasn't to blame for what his times made him; all I know is he was the doggonedest, dadblamedest buckaroo that ever rode across the United States of America."

LITTLE GIRL IS SERIOUSLY HURT

Little Louise Coles, six-year-old daughter of Mr. and Mrs. Harry Coles, was seriously injured in an automobile accident at Fort Bragg Saturday night. The car in which she was riding with her father and a car driven by Alex Komloski had a head-on collision. The little girl was taken to Redwood Coast Hospital where she was treated for cuts and bruises about the face and a fractured left arm. The authorities are investigating the accident, but so far have not been able to place the blame.

Florence Dioge, a sister of Arthur L. Foye, has filed petition for appointment as her brother's guardian for the purpose of caring for and protecting his interest in property in and near Fort Bragg.

MERLE NORMAN STUDIO
Face Demonstration Daily
By Appointment
Full Line of
MERLE NORMAN
COSMETICS
Elizabeth Van Allen
Representative
Demonstrator
Oak and Smith Sts. Phone 53

FORTY-NINERS DANCE
SATURDAY
March 25
COMMUNITY CLUBHOUSE
Sponsored By
N.S.G.W. & N.D.G.W.
PACINI'S BAND
Supper and Games
Gentlemen 25c Ladies 25c

$300 IN CASH PRIZES
to the winners of the 100-mile
Tin Lizzie Derby
Open to all Mendocino and Lake county drivers with Model T Fords.... at Dr. Bennett's Stadium
Ukiah, Sunday, April 2
at 2 p. m.
Auspices of Ukiah 20-30 Club
Benefit of Oxygen Tent
Drivers wishing to enter call "Tin Lizzie Derby Headquarters," Cecile Hotel, Phone 500

Robert L. Becker
Electrical Contractor
General Electric Dealer
G. E. Refrigerators
Radios — Washers
Ironers — Motors
Vacuum Cleaners
Estate Heatrola Oil Heaters
Occidental Electric Ranges
Gould Pumps
Guaranteed Service on All Makes of Radios
Everything Electrical
BECKER ELECTRIC SERVICE
751 S. State St. Phone 620
On Redwood Highway

Spring Opening ...WARDS
NEW RANGES ARE HERE!
Every Type of Stove! Amazing New Features! Surprising Low Prices! Monthly Terms!

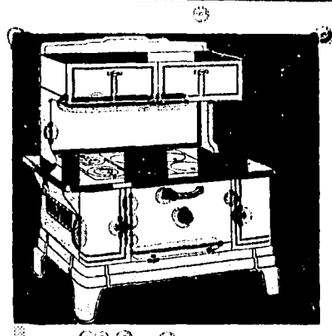

525-lb. Cast Iron
Coal-Wood Range
$72.85
$7 Monthly plus carrying charge
Compare its massive strength and features with $100 ranges! Big 18" oven. Rust-proof copper reservoir with tip-up faucet!
● Polished cast iron cooktop
● Hot blast burns smoke and gases
● Triple coat porcelain finish

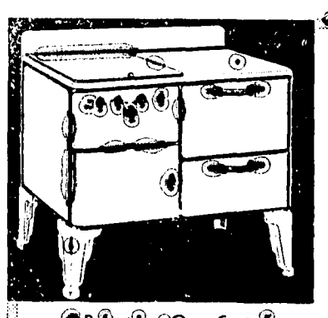

Compare with $65 Gas Ranges
$52.95
$5 Monthly plus carrying charge
An amazing gas range value! New round porcelained top burners. Porcelained, lined, insulated oven! See it!
● Robertshaw Oven Control
● Full Porcelain Cabinet
● Approved by A. G. A.

ARISTOCRAT of Table Radios!

23.95 up on My Terms
Compare $40 "AC" World Range 6-tube
Automatic Tuning
Here's big set beauty and performance in a low priced mantel! You get World range, Automatic Tuning and Full Range Tone Control! Latest Super-heterodyne circuit! Tuning Eye! Automatic volume control!

Lace Curtain Sale!

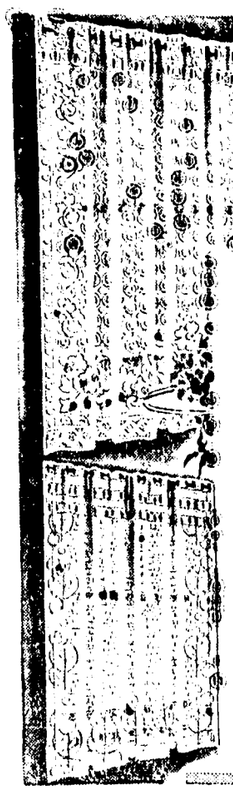

Lace Panels
52c
Each
The finest group of lace panels we've ever offered at such a low price! *You'd expect to pay 69c elsewhere!* Lovely new patterns in airy, open mesh weaves! 44" x 2½ yds. Popular ecru color.
Worth at Least 89c!
Each 79c
Choose from a huge assortment of sheer or rough-weave patterns suitable to any type furniture! Every thread is firmly tied-in place; they wash beautifully! Adjustable eyelet tops!

MONTGOMERY WARD
CATALOG ORDER SERVICE brings you over 100,000 items!
BUY NOW...PAY MONTHLY on Wards Monthly Payment Plan!
SCHOOL AT PERKINS TELEPHONE 622 UKIAH, CALIFORNIA

Ukiah Farmers' Club
Home-Owned Store
"Always at Your Service"

FEED
Egg Mash
(Made in Ukiah)
Spray Materials
Plaster
NH³ Ammonia
(Liq. Fertilizer)
Cu-Nic Mixture
Sulphur
Fertilizer

GROCERIES
Fresh Vegetables
Local Eggs

MONEY
to build with is easy to get now
Our local banks want to loan money to responsible people for building purposes.
Here is the formula for building your own home:
1. Select a desirable site.
2. Choose a suitable plan from our many plan books.
3. Select a reliable carpenter for your bid.
4. Place your loan through a local bank.
5. Build your home from our high quality building materials.
6. Move in and pay for your home like rent.

HARDWARE
Implements
Paint
Fencing
Monarch Stoves
Pumps
DeLaval Equipment

LUMBER
Millwork
Plaster Board
Ply Board
Sash & Doors
Glass
Shingles
Roofing

DR. P. H. JOSEPH
Optometrist
Ukiah Phone 24

Social and Club Events

Telephone 360 CELIA MORRIS, EDITOR Telephone 361

POPULAR TWO WERE WED SATURDAY AT SAN RAFAEL

When Miss Lucille Hansen exchanged the vows of matrimony with George Moore at San Rafael Saturday the wedding knot was tied for two of the most popular young people of this community. The ceremony took place at the Presbyterian manse and was performed at high noon by Rev. Lynn T. White. Miss Martha Hansen came from San Francisco to be her sister's honor attendant, and Harry V. Heyn, also of the bay city and a close friend of the bridegroom, was best man.

The bride was attractively attired in a becoming spring ensemble emphasizing her lovely blonde complexion, the coat being of fuschia woolen over a dress of rose-orchid porosa with matching hat, handbag and gloves repeating the tone of the coat. The costume was completed by a bouquet of Parma violets. Black accented with gold was the charming gown worn with black accessories by the maid of honor, whose flowers were Talisman roses.

A native of Ukiah, member of a prominent local family, graduate of this city's schools, and for several years secretary in the public service department of Ukiah and endowed with a charming personality, the new Mrs. Moore has a wide circle of friends. She is the daughter of Chris Hansen and a sister of Mrs. George Vevoda, Mrs. W. G. Cox, Mrs. Mildred Smith, Miss Carrie Hansen, Chris Hansen, Jr., and Lawrence B. Hansen of this city, and of Mrs. Ethel Bray, of Willits, and Miss Martha Hansen, San Francisco.

Mr. Moore, as manager of The State Theatre of this city, has made many friends here. Before coming to Ukiah last summer Mr. Moore was manager of the theatre at Fortuna, also a unit of the Mann-Walsh theatres.

Following a honeymoon motor trip to southern California, the newlyweds will be at home to friends in one of the new Corson apartments. Sincerest felicitations are showered on the young people by a host of friends.

K. P. BANQUET

Wednesday evening 28 Brothers of Healdsburg Knights of Pythias Lodge came to Ukiah to join with an equal number from the local group at a banquet at Odd Fellows hall. The visitors provided the main dishes for the sumptious repast. Albert "Monk" Bowers, formerly of Ukiah, and one of the visiting brothers, acted as jovial master of ceremonies. Chancellor Commander Albert Rechtl presided at the business session, following which cards were played.

Of extraordinary interest was the presence of Ed Denner, Eli Bush and Gus Busch of Friendship Lodge, who came to Ukiah half a century ago to institute the Ukiah Lodge. They told how the organization meeting lasted until two o'clock in the morning and how next day Ukiah members took the visitors sightseeing hereabouts with two four-horse teams. Martin Donahoo, the only charter member of Ukiah Lodge, was also present.

BIRTHDAY DINNER

J. W. Rose was feted Thursday evening at a dinner party planned by Mrs. Rose in celebration of his birthday. Narcissus, lavender stock and yellow candles formed a lovely table decoration. Guests were Mr. and Mrs. Arthur Romer, son-in-law and daughter of the host and hostess, their children, Mae Evelyn, Lila June and Mrs. John Parducci, John Parducci and Charles Ridenhour, of Suisun.

METHODIST WOMEN MET

Federated Methodist Women met Thursday afternoon at the church social hall for their regular meeting. Mrs. George W. Davis, president, conducted the business session and Mrs. Nat Beckley was in charge of Mission study program. Refreshments were served by a committee comprising Mrs. C. H. Hinds, chairman, Mrs. R. Melander, Mrs. J. C. Thomson and Mrs. H. O. Cleland. The next meeting will be April 20.

DINNER GUESTS

Motoring to Willits Sunday to be the dinner guests of Mr. and Mrs. H. H. Mitten, were Mr. and Mrs. George Davis and daughter, Phyllis, and Mrs. Frances Parrish, mother of Mrs. Davis, who is a guest at her home here.

POMO BASKET MAKING WAS S. A. C. PROGRAM

Preparation of acorn flour from the cracking of nuts and leaching of meal with water and sand, to cooking the soup by use of hot rocks in the baskets woven by Pomo Indians, and cooking of seeds with hot rock and fanning baskets formed part of the fascinating program in which demonstrations were made by Indian women of Mendocino county, at the Saturday Afternoon Club the end of last week. A miniature grass and seed house, similar to the ones used in the valley before white settlers came and all destroyed years ago, was displayed.

Roots, twigs and reeds used in construction of baskets were shown as well as unfinished and completed baskets. A papoose basket long used by one of the families, was in the exhibit. Mrs. Elsie Allan of Pinoleville and Mrs. Myrtle McCoy of Sherwood Valley, assisted by Mrs. Belle Variell of Ukiah Rancheria, showed how tarweed and other seeds were used for food and preserved in storage baskets.

Miss Ruth Murphey, nurse of the Indian Service, was program chairman. She called on Mrs. Helena Johnson, of Central school, to present her pupils, Clarence Lilburn and Leola Lockhart of Pinoleville, in several delightful vocal numbers.

Among distinguished guests invited for the afternoon were retired Superintendent and Mrs. Fred Campbell of Blackfoot Reservation, Montana, who are on the coast to visit the Fair, Superintendent and Mrs. Roy Nash, of the Sacramento Agency, and a trafic officer at San Bruno, Arts and Crafts at Treasure Island.

The hostess committee in charge of refreshments comprised Mesdames E. W. James, Al Frager, E. L. Williams, E. T. Busch and Hale McCowen, Sr.

MOVIES OF INDIAN CRAFT

Dr. Raymond Babcock, who has long been keenly interested in the Indians of Mendocino county, came from Willits Thursday evening to record with his movie camera a preview of the program on making and uses of basketry by Pomo women, presented the Saturday Afternoon Club as arranged by Miss Ruth Murphey, nurse of the Indian Service, last Saturday. There were eight Indian women in costume, including Mrs. Loretta Head, Mrs. Belle Variell, Mrs. Culen Bechtol, who brought her baby in a pappoose basket, Mrs. Lorraine Lockhart, Mrs. Susie Waltheim, Mrs. Myrtle McCoy, Mrs. Elsie Allen and Mrs. Mollie Bechtol, who have maintained an interest in the crafts of their people in spite of modern influences. Leona and Clarence Lockhart were filmed as they sang duets, and Elsie Allen and Gloria Lockhart were featured in a picture as a mother explained to them the grass house used by their ancestors.

FETED BY JITTERBUGS

Dwight Gibson was feted at a surprise party by the Jitterbug Club Friday evening when members called at his home to break the weeks of quarantine monotony recently endured by member of the household. A scavenger hunt resulted in prizes of Easter bunnies drawing cartoads of jellybeans going to the honorees, Helen Salls, Gloria Gilgen and James Dollen, the others receiving all day suckers. Refreshments were provided and served by the callers, who included Betty Heryford, Barbara Wise, Delma Thomas, Iris Tull, Rodney Zimmerman, Gerald Cox, Harvey Slocum and Bill Watson.

TO FAIR WITH DAUGHTER

Mrs. Charlotte McGarvey Park will leave for her home in Sacramento today following a week with her parents, Mr. and Mrs. Robert McGarvey, who accompanied her to the Golden Gate International Exposition last week. While in San Francisco Mrs. Park called for her daughter, Nancy, who was a guest of an aunt there a fortnight. This was the fourth trip made to Treasure Island by Mrs. Park, including the grand opening, and she plans many more tours there during the summer.

ROTARY SPEAKER

Dr. R. B. Toller, of the Mendocino State Hospital staff, spoke on "The Criminal Insane" at an interesting luncheon meeting of Rotary Club at The Palace Hotel yesterday. County Clerk Harry M. Burke was in charge of the program for the day.

SAINT PATRICK IS THEME OF B.P.W.C. PROGRAM

Lilting Irish tunes, gay table decorations of green, bright against white napery, and a happy atmosphere of good fellowship made for a most enjoyable dinner program when members of Ukiah Business and Professional Women's Club met at the Canton room of The Palace Hotel Thursday evening. The U-shaped table was centered with green bowls of maidenhair fern, flanked by tapers of the same color in potato holders, green snakes, large paper shamrock leaves, favors containing mints, and clay pipes put one immediately into the spirit of the occasion upon entering the room.

During the dinner hour an instrumental trio comprising Vernon Pacini, Arden Gibson and Darrell Lynch entertained. Young Georgie Lee Vevoda advanced to the center of the room to sing "A Tisket, A Tasket" with a fetching lisp, much applause resulting in his singing "Little Old Lady" as an encore. Oliver Pacini played "When Irish Eyes Are Smiling," and an original composition as encores, and Miss Clara Bella, of Hopland, charming young miss, sang "The Cathedral in the Pines" and "When the Organ Plays, O Promise Me."

Mrs. Olive E. Busch discoursed on important events of March, from the birthday of St. Patrick to conservation week, which is deemed of special interest in this district in view of our noble redwood forests. The program was completed with piano solos by Miss Margot Vaserevick. Mrs. Frema Mathews, chafrman, and her committee for the evening comprising Mesdames Leila Vevoda, Nita Hildegrand, Peggy Schamber and Marguerite Metzler were complimented on the entertainment.

At the business meeting which followed Mrs. Alta Ballou was voted a new member. In the secretary's report it was noted the Beauticians Association donated $15 to the welfare fund of the club. President Drusia Harris read an invitation to members to attend the banquet at Santa Rosa the following evening and reported the charter of the newly federated club was still open following which a score of additional signatures were affixed to it.

AUGUST SAGEHORN WEDS

Announcement of the marriage of August Sagehorn to Frances Ellen Redman at her home in Vincennes, Indiana, March 8, was received last week. The groom was rural rehabilitation supervisor for four counties under the Resettlement Administration, with offices in Ukiah, until his acceptance of a position two years ago as land and livestock appraiser for the Bank of America at Sacramento, where the new weds will make their home.

Mr. Sagehorn is the son of Mr. and Mrs. John Sagehorn of Willits, and a brother of Mrs. Anna Dickey, John Sagehorn, Jr., Leo and Charles Sagehorn of Willits, Herman Sagehorn of Laytonville, Fred Sagehorn of Ukiah, and Mrs. Charlotte Ruckert of Petaluma. Following his schooling in Willits he was an honor graduate of the University of California Agricultural College at Davis.

The honeymoon tour has been to Tennessee, Alabama and other southern states, and the couple is planning to visit friends and relatives here within the week before going to the state capital.

HAVE WEDDING LICENSE

Miss Eleanor Marie Schneider, charming daughter of Mr. and Mrs. Herman Schneider of Cold Creek, and Ralph Albert Nissen, son of Mr. and Mrs. Louis John Nissen of Williams, filed an application for marriage license the first of the week. The young lady has been training as a nurse at St. Luke's Hospital, San Francisco. The groom-elect is a graduate of the State Agricultural College at Davis and is interested in ranching at Williams.

AT SANTA ROSA MEET

Attending the banquet meeting for more than 100 members of B. P. W. C. at The Occidental Hotel, Santa Rosa, Friday evening were 14 members of the local club, who heard state and field officials speak. Ukiahans present were Mesdames Bernice Gilgen, Mary Jones, Caroline Crocker, Louise Bernhard, Bernice Cober, Nanette Hofman, Opal Foster, Katherine Foster, Joan Fraser, Grace Holzhauser, Ruth Kington, Olive E. Busch and Drusia Harris and Miss Ethel Anker.

"VOCATION GUIDANCE" IS SYMPOSIUM OF C. C. P. T. MEETING

Tomorrow afternoon the Twenty-seventh District of California Congress of Parents and Teachers will meet at Kelseyville, drawing members from Mendocino and Lake counties for the afternoon business session, presided over by Mrs. D. G. Macmillan of Hopland, and evening symposium on "Vocation Guidance," conducted by H. M. McPherson, Principal of the St. Helena high school. The panel will include the following interesting speakers: Mrs. C. V. Reynolds, of Kelseyville high school faculty, Lyle Allison, teacher at Burns Valley high school, Rev. G. L. Buckner, of Willits, and L. C. Barnard, farm adviser of Lake county.

The afternoon session will commence at 2:30 o'clock. A six o'clock supper will be served and the evening session is scheduled between the hours of 7:30 and 9:30 o'clock. There will be a good representation from Willits and Ukiah. Mrs. P. D. Wilsey, first vice-president, and Mrs. George Davis, publicity chairman and historian, are among those planning to attend. District officers met yesterday at Pomo Inn, Hopland, to compile their annual reports for presentation tomorrow.

STORK SHOWER

Dainty gifts galore in pink and blue theme were showered upon Mrs. M. R. Richardson Friday evening when Mrs. Reba Dennen and Mrs. Katheryn Gerhart entertained in her honor at the home of Mrs. Paul Hansen, daughter of Mrs. Dennen. A beautiful bassinet completely outfitted with exquisite linen quilts and lace coverlet was presented by the staff of J. C. Penney Company and in it were placed packets of daintiness for the layette by other friends.

Games centered about the opening of the gifts and favors at the refreshment tables were in keeping with the stork party. Guests were Mrs. M. R. Richardson, honoree, Mesdames W. B. Cannon, Edna Smith, Ida Davis, Angeline Greotti, Betrha York, Connie Dennen, L. B. Hansen, Paul Hansen, A. D. Scott, Mabel Ames Smith, Harvey Thompson and Katherine Nicholsen, and the Misses Alice Lamb, Phoebe McKesson and Bernice Broaddus.

UKIAH GRANGE

At Friday evening's meeting of Ukiah Grange in Steiert hall entertainment was enjoyed following the short business session presided over by Master Wayne R. Burke. "How To Plant Seeds" was an amusing playlet presented by Mrs. Jack Holmes and Hanby Ford. Little Master Parks of Potter Valley, accompanied by Mrs. Katherine Harvey at the piano, sang "Mexicala Rose" and "To Have and To Hold" and Jack Holmes sang "When I Was a Dreamer, and You Were My Dream" and "Painting Pictures on the Wall," Mrs. Holmes playing the accompaniments. A shamrock theme was attractively carried out at refreshment table decoration at the late supper. Committee in charge of the evening's entertainment comprised Mr. and Mrs. Hanby Ford, Mr. and Mrs. Jack Holmes and Mr. and Mrs. O. Elphick.

KEWANNA CARD PARTY

Another delightful card party was enjoyed by Kewanna Council, Degree of Pocahontas, and friends, when they met Thursday evening at the Figone home, Talmage. Mrs. Elise Figone being assisted by Miss Louise Baccaglio as co-hostess. When scores were added on the gay shamrock cards, prizes were awarded Miss Bernice Broaddus and Mrs. Russell Enck for whist, and Fred Bent and William Mustard for Pedro. Favors at the refreshment tables were in St. Patrick theme and daffodils and sweet peas were the spring flowers used in decoration. There were 28 present.

MARRIED IN SOUTH

Miss Gertrude Marie Bakker, charming daughter of Mr. and Mrs. John Bakker of Calpella, was married to Bernard Bartlett Lawson February 19 in Los Angeles. This news is of interest to the many friends of the young lady, who graduated from the Calpella school, and later from Ukiah high school, afterwards going to San Francisco where she secured her diploma from the Western School of Beauty Culture. Claus Bakker went from San Francisco to attend the wedding. The couple will reside in Los Angeles where Mr. Lawson is employed by The Ambassador Hotel.

AT SAN BERNARDINO

Mr. and Mrs. Joesph Harrington left Monday to motor to San Bernardino where they will visit for a month with Mrs. Harrington's sister, Mrs. W. J. Capell. The vacationists have been many years employes of Mendocino State Hospital.

SONG AND TRAVELOG IN HAPPY CHOICE FOR A BENEFIT

A week from Friday evening, March 31, exceptionally delightful entertainment will be available to the people of Ukiah when the Presbyterian church presents a double feature benefit program at the church parlors. Mrs. W. L. Potts, of Fresno, traveler and lecturer, will tell of "Flying from Venice to Budapest." Her vivacious and pleasing personality carries her listeners right along with her. The particular lecture chosen for her next appearance here has been found especially pleasing to men's groups as well as women's. Mrs. Potts is much in demand as speaker before clubs and was scheduled to appear twice before the Travel group of the Tulare Adult school this season.

Andrew Robertson, Scotch baritone of San Francisco and son of David Robertson of the local Scotch colony, will be heard in a group of songs preceding the lecture. He started his musical education in Scotland and continued it in San Francisco. He conducted the choir of the First Baptist church in Oakland, and sings in one of the large Jewish synagogues in San Francisco. Each year this soloist sings for St. Andrews assembly.

Not often is the opportunity given to present two such charming artists, and it is with great pleasure their appearance here is hailed. Mrs. William Bromley is general chairman of the affair.

LEGION CELEBRATION

Observance by Lewis White Post of the twentieth anniversary of the American Legion at its banquet arranged by Auxiliary members Wednesday last was participated in by 100 at Veterans Memorial hall. Centering the long tables were tiny pup tents topped by the stars and stripes, placed on panels of the post colors of blue and gold. Before Commander John Isnard was placed a cake, circled by 20 large candles, baked and presented by his wife, Jane Isnard, Auxiliary president. Daffodils and acacia added to the gay decoration planned by Mrs. Betty Mersinger.

Charter members introduced by R. L. Andrews, toastmaster, were E. A. Eversole, Werner Holzhauser, George Ghiochio and L. A. Waughs; past commanders presented were William Chessall, Joe Figone, Edgar Dutton, Pete German, H. W. Salls, W. H. Messick, R. L. Andrews, Dr. C. E. Roberts and Herman Runkel. Arthur Hurlock offered greetings of Legionaires to the past officers. As part of the program participated in by all Legion posts, the talk of National Commander Stephen Chadwick of Seattle, was tuned into and greatly enjoyed.

S. A. C. BENEFIT SUCCESS

Spring itself seemed to have found its way into the Saturday Afternoon Clubrooms Thursday, with masses of daffodils, heather, acacia, almond blossoms and Japonica, combined with smilax and fern to create a blithesome background for the benefit bridge-luncheon, accented by a St. Patrick motif, on that sunny afternoon. Guests were at a score of tables. The delightful afternoon reflected glory to Mrs. H. R. Pauli and her splendid committee. Prize winners for auction were Mrs. Alfred Fraga and Mrs. J. E. Sacchi, contract, Mrs. Louis Anker and Mrs. G. Jamieson, both of Willits, Mrs. Frank Taft and Mrs. Fred Dickey, and the door prize was awarded Mrs. Edward W. James, who was no end surprised and embarrassed when called upon to draw the lucky number and found it was her own! Mrs. Irving M. Brazier was in charge of prizes.

NO-HOST PARTY

Saturday evening a no-host dinner party at The Maple Cafe, followed by cards at the home of Mrs. L. M. Folsom, was enjoyed by wives of Shriners who attended lodge meeting at Santa Rosa. The party included Mesdames William Bromley, Al Gobalet, Al Fraga, Henry C. Spurr, Linus Miller and L. M. Folsom.

PRESBYTERIAN BENEFIT

Lecture by Mrs. W. L. Potts

"Flying From Venice To Budapest"

SONG RECITAL BY ANDREW ROBERTSON Scotch Baritone

Friday, March 31 at 8 p. m. CHURCH PARLORS

Get Tickets at Savings Bank 50 cents Students 25 cents

EAGLES OFFICIALS SAW A CLASS OF 12 INITIATED

Thursday evening Ukiah Aerie No. 219 of Eagles was visited by State President Edward Smith of Fruitvale, State Organizer and Auditor D. D. Haggerty, of San Francisco, State Trustee James Broker of Santa Rosa and Jule Bertoli of Fruitvale. E. A. Eversole, president of the local unit, conducted the meeting at Odd Fellows hall.

During the ceremonies a class of 14 candidates was initiated. The new members are Len Michaelson, Fred A. Sagehorn, S. Alminez, Rene Evans, A. Broggi, William Ostini, Carl Howard, Harry Howard, Neil Hofman, Henry Cleoni, Ed Freeman and Don MacMillen of Ukiah, also Victor Springer and Herman Kerns as members of Willits Aerie. There were large delegations present from Santa Rosa, Healdsburg and Willits.

Adjourning to Steiert hall following formalities, the Eagles were joined by ladies of the Auxiliary, of which Mrs. Irene Schmidt is president, at a banquet. The table was attractively decorated for the festive occasion.

HAS SPRING HOLIDAY

Miss Betty Davis, Stanford senior, will arrive the end of the week to enjoy the spring vacation from her college studies at the home of her parents, Mr. and Mrs. George Davis.

CIRCLE G

Circle G of the Methodist Federated Women will hold its regular meeting at the home of Mrs. George W. Davis this afternoon.

NEW 4-H MEMBERS

Two new members were received into the local 4-H Club when it met in the downstairs room of the Courthouse Thursday afternoon. They are Tillie Meyers and Josephine Wright.

Under direction of Mrs. Arthur Romer the new Singer electric sewing machine was put into use on various projects, according to diversified interests of members.

Officers of the group are Amy Melander, president; Carline Hinds, vice-president; Ida Johnson, secretary; Lila June Romer, reporter; and Phyllis Davis, doorkeeper.

VISIT TO FAIR

Mr. and Mrs. Clarence Ballou and daughter, Barbara, accompanied by Mrs. May O. Ballou, of Los Angeles, who is a guest at her son's home, and Mrs. Mayme Lynch, mother of Mrs. Clarence Ballou, were Sunday visitors at Treasure Island.

VISIT IN SOUTHLAND

Mr. and Mrs. F. Tolman left Saturday to motor to Los Angeles where they will be guests of Mr. and Mrs. Guy Steele. At the end of a fortnight's stay the Ukiahans will return. Mr. Steele is the son of Mrs. Tolman.

Men's Suits

We are now equipped to get you clothes made to measure from Lavendale Man Made Tailoring

Priced from $27 to $37

Look for our measure guarantee poster

Alterations free of charge

Spring Samples for her

Sorola & Luoma

Let Us Be Your Tailor

Masonic Building — UKIAH — Phone 55

ONLY AT SAFEWAY

Prices Effective March 23-29 inclusive

FLOUR — Sperry Pancake, large package 16c

PICKLES — Yolo Dills, 18-ounce jar 10c

PINEAPPLE — Del Monte Fancy, large can 16c

DRESSING — Duchess Salad, quart 25c

POTATOES — Kobey's Shoe String, No. 2 can 3 for 25c

BEANS — Bean Town Pork and Beans; lge. No. 2½ can 3 for 27c

OATS — Carnation Quick Cooking; lg. pkg. 17c

PEAS — Industry Brand No. 2 can 3 for 25c

SHRIMP — Ranger Brand; Five-ounce can 10c

A Parade of Values Such As These

These popular foods are sold EXCLUSIVELY at your own neighborhood Safeway. They represent greater food enjoyment for you and your family at genuine savings. Try them. We GUARANTEE complete satisfaction or your money refunded.

COFFEE—Airway — Always Fresh Roasted — Two pounds 25c; Three pounds 37c

SYRUP—Sleepy Hollow — Pure Cane and Maple — 36-ounce can 25c

SANDWICH SPREAD — Lunch Box — quart jar 25c; pint jar 23c

MAYONNAISE — Piedmont completes the salad — quart 29c

BREAD — Julia Lee Wright — large 1½-pound loaf 12c

BEER—Brown Derby — 31-ounce stein plus bottle deposit 4 for 25c

FLOUR—Kitchen Craft — Tested Approved — 25 lbs. 73c

SALMON — Highway Pink — tall can 10c

BEANS — Highway Cut — No. 2 can 3 for 29c

MARGARINE — Robin Hood — two pounds 21c

Safeway MEATS

SLICED BACON — Armour's, Lean Streaked — lb. 27c

LOIN ROAST PORK — Choice Young Pig — lb. 25c

PORK CHOPS — Middle Cut, Loin or Rib — lb. 27c

CORNED BEEF — Lean Steer Plate — lb. 10c

BACON — Side or Half — lb. 19c

LARD — Snow White — 5 lbs. 47c

SALMON — Sliced — lb. 20c

Fresh Fish and Poultry

SAFEWAY Your friendly GROCER

Society and Clubs

DAYS OF '49 ARE REVIVED FOR SATURDAY BALL

Native Sons and Native Daughters of the Golden West are sponsoring a benefit dance in Forty-Niner theme Saturday evening at the Community Clubhouse. Plaid shirts, jeans, gingham dresses and bandannas are what "well dressed" patrons and their partners will wear. Pacini's four-piece band will play melodies of old-fashioned as well as modern trend. Supper will be served and games suitable to the occasion played. Henry Triplett is general chairman and assisting him are Native Sons Clarence Turner, Harold Dunn, Ernest Coleman and Cecil Coleman. Native Daughters in charge of supper are Mrs. Harold Zimmerman, chairman, Mesdames Dorothy Bechtol, Eva Brucker and Beatrice Karplus.

DINNER GUESTS

Miss Ruth Murphey entertained 12 at a dinner in St. Patrick motif at The Palace Hotel Saturday evening, guests including a number of officials in the Indian Service of which Miss Murphy is the local field nurse. Farm Adviser Roy Murry and Mrs. Murry of Covelo, Harold Broadhead, who is in charge of the new dairy project at Point Arena, and Mrs. Broadhead, and San Kendig, in charge of the bridge project at Nashmead, and Mrs. Kendig were members of the party.

VISIT FROM DAUGHTER

Mrs. Veda Rinkel returned to her home in San Bruno last week after passing six weeks with her mother, Mrs. Ed Smith. About two months ago Mrs. Smith had a stroke and her condition was so serious Mrs. Rinkel was summoned. While still being far from well, Mrs. Smith is now out of danger and convalescing. Sidney Smith accompanied his sister to San Francisco and while there took in the Exposition. Mrs. Rinkel's husband is a traffic officer at San Bruno.

OFFICIAL VISIT TO COAST

Friday evening Deputy Grand Worthy Matron Bess Eversole made her official visit to Ocean View Chapter, O. E. S., Mendocino. Fellow members of Kingsley Chapter No. 58, O. E. S., who accompanied her from Ukiah were Past Grand Treasurer Leila Vevoda, Worthy Matron Katherine Martin, Worthy Patron W. H. Brunner and Mrs. Brunner and Past Patron Edward A. Eversole.

MONDAY SEWING CLUB

Mrs. Claudia Ballestra entertained the Monday Sewing Club at her home the first of the week. A supper was served late in the evening after the usual hour of stitchery.

RETURN TO BAY CITY

Miss Marian Hansen returned to San Francisco Monday, accompanied by her parents, Dr. and Mrs. J. H. Hansen, with whom she had enjoyed a three weeks' holiday.

Roofs of All Kinds
BUILT-UP, ASBESTOS ROOF TAR AND GRAVEL ROOF COMPOSITION ROOF AND WOOD SHINGLES
By Insured Roofers
H. G. Runkel
Phones: Office 102, Res. 151-W
111 West Perkins Street, Ukiah

GUESTS OF EASTERN STAR

Jobs Daughters were guests of Kingsley Chapter No. 58, O. E. S., Monday evening, exemplifying their ritualistic work for the hostess group, presided over by Worthy Matron Katherine Martin, and presenting a program in which Raylene Pearl played a piano solo and Kathleen Thurston sang. The girls made a pretty picture in their white robes against a background of blossoms.

N. D. G. W. INSTALLATION

Installation rites at the N. D. G. W. meeting Monday evening at Odd Fellows hall were for Mrs. Letta Zimmerman as first vice-president, Mrs. Dorothy Bechtol, recording secretary, and Mrs. Crystal Harp, pianist. Those accepting the invitation to attend the joint meeting of Marin and Sonoma county parlors at Santa Rosa April first were asked to notify Miss Alta Dillingham.

ENTERTAIN AT BRIDGE

Mr. and Mrs. George Davis entertained at two tables of bridge Friday evening at an informal party. Refreshments were marked by accents of green in open faced sandwiches, Bavarian cream and cake frosting significant of the Patron Saint of the Emerald Isle. Guests were Mr. and Mrs. B. Shields, Mr. and Mrs. Lorin York, and Mr. and Mrs. Roy Yarbrough of Redwood Valley.

CONCLUDE VISIT

Mrs. W. P. Richardson and daughter, Miss Harriet Richardson, of Seattle, returned to San Francisco, accompanied by Mrs. F. W. Hammond, Sr., yesterday afternoon. The ladies had been enjoying a stay at the Robinson creek country place of Mr. Hammond. Mr. Richardson for 35 years was manager of the Seattle branch of the John A. Roebblings Sons Co.

DUAL BIRTHDAY FETE

Carl Purdy and his granddaughter, Mrs. Nolan Hunt, were honored at a dinner party at The Terraces Sunday, both celebrating their birthdays which came within the week. Mr. Purdy was 78 years old Thursday.

OREGONIANS WED HERE

Miss Leanore L. Tuttle and Elmer E. Hedlund, both of Oregon City, were married at the Methodist church by Rev. Mark Pike yesterday afternoon. After the ceremony they went to San Francisco for their honeymoon.

BIRTHDAY PARTY

Miss Geraldine Messick entertained the Jitterbug Club Monday evening on the occasion of her birthday. Following an evening of games, ice cream and a wonderful cake decorated in white, yellow and green were served.

VISIT IN OAKLAND

Mr. and Mrs. B. E. Houdeshell were in Oakland over the week-end to make the acquaintance of their granddaughter, who was born to Mr. and Mrs. J. Boyd Brown the preceding week. On their return they were accompanied by Mr. and Mrs. Myrus McKesson, who had been in Oakland a fortnight.

OFFICIAL VISIT

Deputy Grand Matron Bess Eversole, Order of Eastern Star, will make her official visit to the Willits chapter this evening.

WILLITS GETS FINE CLEAN-UP WITH A BANG!

Community Plans To Show To Advantage To Visitors

ALL ARE COOPERATING

United Movement Has Started—To Reduce Paint Prices

Carried from page 1

ette's Ukiah bakery and fresh goods will be brought here every day. Special orders for cakes and other goods can be delivered on short notice. Frank Valette is almost an institution—just like the courthouse—and for the past generation has borne the reputation of being one of the best bakers this side of San Francisco. The new store is now being remodeled and, when finished, will be a very attractive place of business.

Airport Official.

Robert Smith, of the Department of Commerce Airport Maintenance, was here last week and conferred with local aviation enthusiasts. He offered some valuable advice about the proposed airport for this valley and a desirable landing field is now being investigated and if satisfactory arrangements can be made the property will be leased. Jack Bynham, pilot instructor of Santa Rosa, was also here and went over the ground with members of the local club. As soon as the weather settles Mr. Bynham plans to bring two new airplanes here for demonstration purposes.

Three Baby Boys.

Three more babies were born at Howard Memorial Hospital last week. A son to Mr. and Mrs. M. Silva of Cummings, a boy to Mr. and Mrs. Fisher, and a boy to Mr. and Mrs. Ray Harper. The last baby only weighed 12 ounces but otherwise appears to be normal.

Will Put On Play.

The Willits Lions Club has arranged to give a three-act western comedy at the high school auditorium May 12. The title of the play is "Boss of Powderhorn" and some of our local talent will probably make themselves famous.

Laytonville School Plans.

The high school trustees had a busy meeting Monday night discussing plans for the proposed high school building at Laytonville. Some changes in the original plans are suggested and Superintendent Roy Good will go to San Francisco and submit the same to Architect Norman Coulter. After this formality a notice to bidders will be published. The trustees contemplate establishing classes sufficient for three years of high school tuition this year. If the present plans go through the new building will be ready by the time the fall term starts.

Live Stock Fair.

The Willits high school Future Farmers class had a livestock fair in the rear of the high school Friday afternoon. The object of this fair was to teach the boys the best way to groom their livestock when placed on exhibition at the Livestock Show on Treasure Island from April 2 to 9. At previous shows Willits boys have won some very good prizes in the face of stiff competition from schools up and down the coast. The stock exhibited consisted of dairy cattle, beef cattle, sheep, hogs and chickens.

Rainfall 33.67 Inches.

The big storm last week came just in time to save the ranges and crops. The total for the season now amounts to 33.67 inches.

Visited Ukiah Aerie.

Quite a delegation of local Eagles visited Ukiah Aerie Thursday evening. The grand president and other notables were in attendance and a class of 24 candidates were initiated, two of whom, Victor Springer and Herman Kerns, are Willits men. The other visitors were V. Valentino, Joe and Byron Vinton, Joe Gibellini and Charles Sozzoni.

No Place Like Home.

Joe Hads returned home Friday after passing the winter in Sacramento, Oakland and San Francisco. He has not been feeling well for some months and thought the change might do him good, but it did not work out that way.

Roy Good was called to Ukiah last week on school business.

Miss Francetta Whitney came up from San Francisco last week for a short visit with her parents.

Lady Luck Smiled On Him.

The Charles S. Howard stable at the Santa Anita racetrack won $120,600 in prizes at the recent meet. This was equal to that of the three next largest winning stables put together. The fact Kayak II won more than $90,000 in the handicap was what made the big money.

Seabiscuit Coming Here?

It is rumored Seabiscuit will be brought up to Mr. Howard's Mendocino county ranch and used for breeding purposes. Mr. Howard has just had a $38,000 barn built on the ranch and will have a small track made for the training and exercise of his horses.

Miss Betty Clow came up from Berkeley to pass the weekend with her parents. She is a student at University of California.

Mrs. Lena Barnwell left last week for a short visit in Phoenix, Arizona, and southern California.

Mrs. Ray Hall is visiting relatives in Santa Cruz.

W. Jeter arrived from Fallon, Nevada, last week and will make his relatives a short visit.

Mayor and Mrs. W. F. Whitney enjoyed several days last week in San Francisco and attended the Exposition. He is one of the Exposition Commissioners for this county.

Mr. and Mrs. F. H. Kirkbride moved back to their home on Bell Springs mountain last week.

John Tsarnas, accompanied by Miss Nellie Wolff, motored to Santa Rosa to see Max Haskett who has been very ill some time.

Getting Ready.

With the bark of the opening gun of the Mendocino County Baseball League a little over a month away, Manager Edgar Heckendorf ran his Willits Merchants diamond team through its first practice session of the season Sunday morning.

A Month Longer.

Highway Patrolman Fred Hamilton is still confined to Howard Memorial Hospital, Willits, with his injured leg in a cast. Mr. Hamilton will remain in the hospital another month, according to Dr. R. B. Smalley, attending physician.

Up From College.

Bob and Bill Corbett, Santa Rosa Junior College students, enjoyed the weekend with their parents, Mr. and Mrs. Frank Corbett.

Fred Loring came up from Ukiah Wednesday to cover the field for The Republican Press.

Engages Ukiah Woman.

Mrs. Alieca Cureton, proprietor of Lee's Beauty Shop, announced this week she has secured the services of Mrs. Myra Gibbs, of Ukiah, to fill the post left vacant in her shop by retirement of Mrs. Donald Clancie.

Out Of Hospital.

Johnny "Red" Pollard, widely known jockey for Charles S. Howard's Seabiscuit, was released from Howard Memorial Hospital Monday after several weeks' treatment for a broken leg incurred on a Massachusetts track.

CCC Camp Exams To Start In April

April 9-20 has been designated, as usual, for the regular quarterly Civilian Conservation corps enrollment period. In Mendocino county the CCC selecting agent is Will F. Davis, whose address is in the courthouse, Ukiah. Any young man contemplating enrolling in the CCC camp should not delay getting in touch with Mr. Davis.

Fresh Rains Bring Fish Up The Eel

Steelhead leaping up the ladder at the spawning station at Eel river dam following the rains attracted a number of people to see the sight the last two Sundays. Notches on fins of the fish show some have come up the same stream from the ocean for five years past. Eel River Park and Lodge, just three-quarters of a mile below the dam, with its log cabins and attractive rustic main building featuring beautiful mounted specimens of wild life of the locality, is an inviting outing place nearby.

SPRING CHURCH SERVICE

"Nature Is Awakening" is the subject of the sermon to be planned by Rev. Mark Pike for the 11 o'clock service at the Methodist church Sunday. Decorations of blossoms, anthem by the choir and organ solos by Mrs. Katherine Harvey will be in the springtime theme.

OUT OF HOSPITAL

Henry Ericksen, of Ukiah, was discharged from Howard Memorial Hospital, Willits, Sunday, following his recent confinement to undergo a major operation.

PERSONAL MENTION

Frank O. Brigham, Drivers License Inspector of the Traffic Department who covers Mendocino and Lake counties, has gotten nicely settled here and is active in his work.

Ben Hofman returned Sunday from a two weeks' visit in San Francisco. Mr. Hofman is the local agent in charge of the Greyhound bus line and this was his first vacation in a long time.

Miss Mary DeCarli visited Greenwood Saturday.

J. L. March, prominent rancher of Potter Valley, was here on business Monday.

Judge and Mrs. J. C. Hurley motored to Santa Rosa Monday, Judge Hurley being called there on court matters.

Mrs. Fannie Grant and Mrs. Jeanette Cleveland were in Santa Rosa Friday on business.

Miss Connie Hurlock came from Santa Rosa Junior College Saturday to pass the weekend with her parents, Mr. and Mrs. A. H. Hurlock.

Charles Parker, Santa Rosa Junior College student, was here for the weekend.

Mr. and Mrs. C. M. Alexander, who moved from Ukiah to Santa Rosa a few months ago, stopped here Monday on their way to Willits on real estate business.

Attorney and Mrs. Irving M. Brazier were in Sacramento recently, Mr. Brazier being called there on federal court business.

Fred Weger, of Orr's Springs, is in town to enjoy a few days of city life.

Mr. and Mrs. Harwood Laytonville, were Ukiah visitors Tuesday.

Guy L. Greenfield, Redwood Valley stockman, was down from his ranch Monday afternoon.

Mr. and Mrs. L. M. Folsom and daughter, Mary Dale, motored to Sebastopol Sunday to visit Mr. and Mrs. O. W. Stearns and Mrs. J. M. Powell, parents and sister of Mrs. Folsom.

Pharmacist E. L. Chelli is again on duty after having been in Alameda where he underwent a slight nasal operation.

Mrs. R. B. Simonet and daughter went to Napa Saturday, called there by serious illness of Mrs. Simonet's father.

Coast Steelhead Being Exhibited

Mendocino county steelhead have been added to the county exhibit at the Redwood Empire building at the San Francisco Exposition. Several splendid specimens of ocean-run steelhead were trapped in coastal streams when the tide went out. They were removed under supervision of Allen Taft, director of the department of fish conservation, and are now swimming happily in the stream that flows through the building.

Mr. and Mrs. Richard Mazzoni and Miss Rosa Gibson were at the Exposition Saturday.

District Attorney James E. Busch is back from a professional trip to Sacramento.

Wayne P. Burke
ATTORNEY AT LAW
Republican Press Building
Ukiah, California

CHAS. SWANFELT
Carpenter and Builder
Phone 614, Ukiah, California

Dr. R. D. Withrow
Dentist
Republican Press Building
Phone 448

ROOD'S MARKET
Phones: Grocery 675, Meat Dep't 191
Free Delivery

SPRING is almost here, folks, and what is there in life finer han sunshine, flowers and good health? Nothing, unless it be the fine new fruits and vegetables at Rood's Market. We expect to have berries a week from now, on. Asparagus is getting better in quality and easier in price. Peas and new potatoes are plentiful and have that grand, early-season taste; we have them every day.

Grocery Savings FOR THIS Week

MILK — 3 tall cans 17c
SUGAR — California Granulated 10 lb. 47c
BUTTER — Brookfield, pound 29c; Will Follow Market
CHEESE — Fancy Oregon Cheese 2 lb. 35c
CRACKERS — Ritz; large package 20c; Sodas 2 lbs. 17c
TISSUE — Waldorf 4 rolls 15c; Ambassador 3 rolls 10c

Canned Fish
CRAB, extra 1/2 can 22c
SIRLOIN Dunbar 2 for 19c
PINK SALMON Hunter's, tall fine 10c
CLAMS tall cans 2 for 19c
OYSTERS Dunbar's 2 for 19c

Fruit Juices
April of Nectar can 5c
Tomato Juice 12-ounce 5c
Orange Juice 12-ounce 5c
Grapefruit Juice 3 for 25c — No. 2 cans

MEAT DEP'T
Thanks for the nice business last week. We are well pleased and will do everything to deserve a share of your patronage.
Lamb Chops Shoulder lb. 25c
Loin Steaks From Armour's branded beef; lb. 30c
Oysters Fresh, Fancy; doz. 25c
Pork Legs; whole or half lb. 25c
Beef Liver Sliced lb. 20c
Colored Hens While they last, lb. 25c
HALIBUT Fancy White Slices lb. 25c
We have a new, clean case full of cold meats, both smoked and corned

SOAPS
White King, large package 30c
Peet's Powder, large package 25c
Oxydol, large package 19c
And Here's a Real Bargain
SOAP POWDER 20 pound bucket 1.40

PASTE
1-lb. Semolina 14c
2-lbs. Semolina 23c
3-lb. Box 23c
6-lb. Box 43c
1-lb. Egg Noodles 17c

HONEY Five-lb. pails 45c

Shortening
ORO Four lbs. 35c
CRISCO Three lbs. 55c
SNOWDRIFT Three lbs. 50c

MATCHES
DOMINOS Three pkgs. 19c
Kitchen Boxes Three pkgs. 17c

PITTSBURGH PAINTS
Smooth as Glass
★ WALLHIDE
★ FLORHIDE
★ WATERSPAR
★ SUN-PROOF

F. L. BECHTOL
Painting · Decorating
Paper Hanging
FREE ESTIMATES
514 WEST HENRY ST. . PHONE 145

I'VE GOT THE Biggest Value OF THEM ALL!

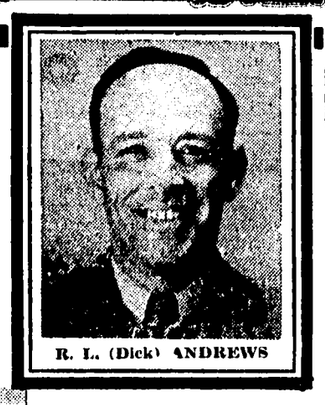
R. L. (Dick) ANDREWS

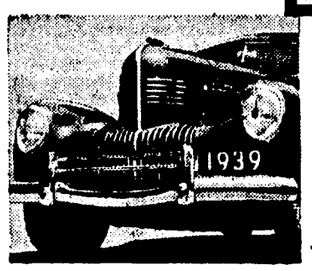

See this new 107 H.P. Chrysler before you buy *any* car at *any* price! New distinctive style—new performance—new luxury—new spacious interiors. It's today's biggest value! Come in! See the great new Royal 135 H.P. Imperial!

1939 CHRYSLER — CHRYSLER ROYAL 6 PASS. SEDAN $1194 "DELIVERED HERE"

UKIAH GARAGE
DICK ANDREWS — RUSSELL FORD
304 South State St. — Phone 126
SEE US FOR Plymouth AT NEW LOW PRICES

80 JOINED THE VALLEY GRANGE

Newest Organization Is Growing Unusually Fast

Special Correspondence of The Press

ANDERSON VALLEY, March 23.—The Anderson Valley Grange held its regular meeting Monday night and conferred first and second degree on approximately 80 candidates. The initiation was put on by the local order, although there were visitors present from the Granges of Hopland, Garcia and Redwood Valley. Following the meeting and initiation, refreshments were served.

Have A Girl.

Mr. and Mrs. Art Crispin are the proud parents of a baby girl born March 13.

Off For Utah.

Mr. and Mrs. J. T. Farrer left for Utah Wednesday, where they plan to pass a few days visiting relatives.

Lodge Burns Mortgage.

The paying off of the debt on the I. O. O. F. property was the occasion of much celebration Tuesday night. The main events were a turkey supper and the burning of the mortgage. As guests of the local Odd Fellows, the Rebekahs and wives of the Odd Fellows were present, also visitors from the I. O. O. F. Lodge of Ukiah, Willits, Laytonville and Fort Bragg.

Work Re-starting.

Mr. Farrer, Allen Main, Bob Hutsell and George Farrer have been called back to Rockport to resume their work.

Forgot To Advertise.

All of those present at the dance given at Fair pavilion by ladies of the Ukiah Riding Club reported a very enjoyable time. However, due to insufficient advertising, the attendance locally was small.

Called To Court.

Sam Fitch, Deady Farrer, Lester Day and Mrs. J. C. Burke were in Ukiah Monday on jury duty.

Going To Kansas.

A farewell party in the form of a handkerchief shower was given Mrs. George Estes Thursday afternoon at the home of Mrs. Hazelton. There were a large number of friends of Mrs. Estes present and all enjoyed a very pleasant afternoon. Mr. and Mrs. Estes and son, Lewis, had planned previously to leave for Kansas April first, but their plans have been changed and they are leaving this week.

Dinner Hostess.

Mrs. H. J. Cox was hostess to a group of friends at a dinner party at the Redwood View Resort Saturday night. A delicious chicken dinner was served at 8:30 and was followed by a costume party at which all present were given a package containing a costume he or she must don and characterize. This proved to be very amusing as there was a wide variety of costumes, ranging from an angel to a devil. The remainder of the evening was spent in playing games and cards. Among those present were Mr. and Mrs. Albert Ferrer, Mr. and Mrs. C. A. Tarwater, Mr. and Mrs. Patterson, Mrs. Neva Dennison, Mr. and Mrs. Harold Eyles and son Lee, Doctors Dorothy and Edward Jordt, Mr. and Mrs. John Brown, Mr. and Mrs. Martin Silver, Mr. and Mrs. Cecil Gowan, Mr. and Mrs. D. H. Van Zandt and son Ben, Mrs. Fildia Brazil, Walter Richmond, Mr. and Mrs. Roy Zane, Mr. and Mrs. Vernon Rawles and Mr. and Mrs. H. J. Cox and daughter Donna.

TAFT & SPURR
ATTORNEYS AND COUNSELORS AT LAW
Marks Bldg. Ukiah, Calif.
Telephone 66

For the Exposition
$3.70
ROUNDTRIP
Coach Fare
UKIAH TO SAN FRANCISCO
Tickets sold Daily until December 3
Return within 18 days
Visit the Exposition the easy way—NWP ferry boats land at the ferry building, San Francisco, and then only a few steps from the boats for Treasure Island.
TRAVEL BY TRAIN
Leave Car and Care Behind!
Ask the Agent
Northwestern Pacific
Redwood Empire Route

SUPERVISORS PROCEEDINGS

Numerous Items Are Handled At Late Session

The state made a refund of $2800 on the cost of construction of Eel river bridge on the Biggar highway, and it was transferred to Supervisorial District No. 3 fund.

Asked For Appropriation.

John Harmon, representing the Fort Bragg Chamber of Commerce, appeared before the board and asked for an appropriation of $500 to cover the costs of Mendocino Days at the San Francisco Fair.

Named Director.

B. R. Goodrich was appointed director of the Potter Valley Irrigation District to take the place of the late C. L. Hopkins.

Asked For Change.

By unanimous vote the board authorized and approved a change in the plans for the Eel river bridge near Potter Valley. This change in plans provides for deeper excavation for abutments and piers.

Transfer Is Made.

The sum of $6950 was transferred from the unappropriated reserve fund to county general of the five supervisorial districts.

Need An Officer.

A petition was received from residents of Mendocino City requesting the sheriff and board of supervisors to appoint and maintain a special deputy sheriff to police that town. Mendocino City is the largest unincorporated town in the county and the need for police protection is urgent. Constable Carl Enoch was present and spoke for the residents of his community.

Covelo Needs Officer.

Covelo is another town in the same class and Judge Robert Redwine and Constable Charles Lovett made a like request. The matter was taken under consideration but no definite action was taken.

Would Sell Land.

Tax Collector George W. Davis requested the board's consent to the sale of three pieces of tax deeded land to Warren Roach and the same was granted.

The board accepted and placed on file reports from most of the county appointive officers for the months of January and February.

Costs Are Analyzed.

By unanimous vote the Board charged the cost of construction of certain new roads and the repair, maintenance, etc., of certain existing roads to the general road funds of the five supervisorial districts.

RANGE IS FINE

Clyde C. Brewer came in from his Eight Mile ranch the first of the week and reports feed in that section excellent and his cattle never in better condition at this date. They had a little snow there last winter but he had lots of hay and the stock did not suffer.

GOT A LICENSE

A marriage license was issued in Santa Rosa last week to Henry Vassar of Cloverdale and Miss Zelma Hiatt of Hopland.

JURY DISAGREED

A jury in superior court last week disagreed in the $25,000 damage case of Mary Hontou vs. C. D. Orvis. The jury is reported to have stood seven for an award to Mrs. Hontou to five opposed. Pros. Hontou was killed some months ago while riding a horse, the auto driven by Mr. Orvis, who lives in Stockton, striking Mr. Hontou's horse. In being thrown from the animal Mr. Hontou was killed. The accident happened near The Vines service station. The case will be retried.

Personal Mention

Mr. and Mrs. C. R. Weller, of Fort Bragg, were in Ukiah Friday.

Attorney George Faraday, of Fort Bragg, was at the county-seat Friday.

Mr. and Mrs. B. L. Elliott, of Mendocino City, were visitors in Ukiah Friday.

Mr. and Mrs. Ray Ware, of Fort Bragg, motored to the county-seat Friday.

Dr. and Mrs. T. B. Ricks were down from Scotia last week visiting friends.

William Stege, of Fort Bragg, was at the countyseat on business Thursday.

Arthur Mayhew was called over from Fort Bragg, Saturday, by the death of his mother.

Mrs. Fred Kelley, ill some time, is reported convalescing at her home at Dovey's Auto Camp.

Mr. and Mrs. Ed Barron accompanied by Mrs. Sarah McKinley were down from Willits Monday.

Mr. and Mrs. Harold Erskine and Mrs. Sadie Erskine, mother of Mr. Erskine, enjoyed a motor trip to Santa Rosa Sunday.

Miss Bernice Weger came up to visit her parents, Mr. and Mrs. Elmer Weger, of Orr's Hot Springs, over the weekend.

Mrs. B. Lane was here from Calpella last week and visited several days at the home of her mother, Mrs. Mary McClellan.

Mrs. Clyde Wagner visited Santa Rosa friends Thursday. Mr. Wagner is in charge of the meat department of Safeway Stores here.

Mrs. Evelyn Swiggin, manager of the State Relief Administration for the Santa Rosa district, was here on official business last week.

Mr. and Mrs. R. B. Wallace, members of an old and prominent Anderson Valley family, were here Saturday last a few hours.

Terry Sandelin was a short time guest of his parents, Mr. and Mrs. Walter Sandelin over the weekend, returning Sunday to San Francisco Junior College.

Floyd Vaughn, who has a ranch in Potter Valley, accompanied by his wife and children, started east last week. Mr. Vaughn is shortstop on the Pittsburg Pirates baseball team.

OLD RESIDENT DEAD

Following an illness of but a few days Simon Boos, a resident of Mendocino the past 35 years, died at Redwood Coast Hospital, Fort Bragg Saturday morning.

MUST ANSWER

W. C. Wharton, of Willits, has been brought back from Merced and will face a hearing on the charge of deserting his family.

LATE ISSUES IN THE COURT

Civil-Probate Matters Started In County Recently

Guardianship of Sarah Bell Spitler, incompetent. Decree granted restoring competency.

Deryle Holloway vs Virginia Titus Holloway. Default of defendant entered and decree of annulment granted plaintiff.

Rockport Redwood Co. vs A. J. Herzeg et al. Matter submitted by counsel for plaintiff, who moved for judgment. Submission set aside and matter dropped from calendar.

William Campbell, Jr., vs Clara Campbell. Action for divorce referred J. E. Pemberton, referee, to take testimony and report.

Decrees of due and legal notice to creditors granted in the estates of Charles Bauman, Joseph Plaza and Henry Orr, deceased.

Dora Cook vs George Cook. Final decree of divorce granted.

T. S. Baechtel vs L. J. Jenings et al. Default of defendant entered.

Violet Phelps vs Philo Phelps. Final decree of divorce granted.

Estate of Frank McCombs, deceased. Administrator discharged.

John Bennett vs Freda Bennett. Final decree of divorce.

J. A. Waldteufel vs Victor Bertoli. Account of receiver approved and receiver discharged.

Estate of J. R. Jameson, deceased. Executor authorized to expend an additional $25 for improvement of cemetery lot.

Estate of Lillian Stipp, deceased. Administrator discharged.

Jessie Brunner vs D. E. Hotell. Trial date of March 29 vacated and matter reset for trial April 11.

Guardianship of Wilmont McFaul, incompetent. Continued to March 24 for filing account.

Guardianship of Blakely Scott, minor, and Frederick Blosser, incompetent. Statements of status of matters filed and continuation taken to March 8, 1940, for filing accounts.

Guardianship of James and Joaquina Perry, minors. Statement filed.

Guardianship of Dina Fanucchi, minor. Continued to March 24 for filing account.

Estate of William Fernandez, deceased. Continued to Sept. 15 for filing account.

Estates of David Buckhart, deceased, and Jessie Shortridge, deceased. Statements of status filed and matters continued to March 8, 1940.

Estates of Edward Parker, Ezra Collins, Annie McDonald and Albert Judd, deceased. Accountings filed and set for hearing March 31.

Guardianship of John Kellogg, minor. Statement of status filed and matter continued to Sept. 8 for filing account and fixing bond.

Estate of Charles Foreman, deceased. Statement of status filed and matter continued to May 12.

Estate of Abraham Triplett, deceased. Account filed and set for hearing March 31.

Estate of John H. Warren, deceased. Continued to March 24 for filing account.

Estate of Jennie F. Martin, deceased. Petition for allowance on commissions granted to the extent of $50 and matter continued to June 2 for filing account.

Guardianship of Edna and Everett Grundstrom, minors. Continued to March 24 for filing account.

Estates of Stella Pardini, deceased, and Frederick Fisher, deceased. Accounts filed and set for hearing March 31.

Estates of Elizabeth Walker, deceased, and Jerry Walker, deceased. Continued to March 31 for filing accounts.

Estate of George Wheeler, deceased. Statement of status filed and matter continued to Sept. 8 for accounting.

Estate of Andrew Halen, deceased. Continued to March 24 for filing account.

Estate of Elizabeth Ward, deceased. Account filed and set for hearing March 24.

Estate of Carrie Purdy, deceased. Statement of status filed and matter continued to May 5 for filing account.

Guardianship of Vickie Hopper. Continued to June 8 for fixing further bond.

Estate of Chris Norgard, deceased. On motion of contestants hearing on petition for probate of will continued to April 14.

Estate of Ambrose L. Patton, deceased. Will admitted to probate and Harriet M. Patton named executrix, bond waived by will. C. M. Mannon named probate and inheritance tax appraiser.

Estate of Sofia Ness, deceased. Will admitted to probate and Warner Ness named administrator with will annexed, bond fixed at $1500 surety.

Estate of Annie Le Valley, deceased. Gertrude Fee named executrix; bond fixed at $410.

Estate of August West, deceased. Petition having been filed in opposition to petition for letters of administration, matter continued to March 31.

Estate of James Shupe, deceased. Estate set aside to surviving widow.

Estate of John Papas, deceased. D. C. Smith named administrator de bonis non. C. M. Mannon probate and inheritance tax appraiser.

Estate of Edward Miller, deceased. Petition for letters of administration continued to March 24.

Guardianship of Arthur L. Foye, insane. Florence Doige appointed guardian.

C. E. Finnell et al vs Madrone Estates Co. Demurrer argued.

Dorothy Jacobson vs Daisy Nutt et al. Argument on motion for new trial set for March 29.

J. William Mantella et al vs Stewart I. Rose et al. Settlement of findings set for March 24.

Harry J. Matthews vs California Agricultural Prorate Commission. Amended demurrer to complaint and motion to strike portions of complaint dropped from calendar to be restored on five days notice or upon stipulation of respective counsel.

J. E. McQuoid vs James Hendricksen et al. Submitted for decision on settlement of findings.

Leona Marian vs Vernon Marian. Further hearing on motion for change of venue in action for divorce set for March 24.

John R. Biaggi et al vs State. Demurrer to amended complaint set for hearing April 17.

T. S. Baechtel et al vs Lowell J. Jennings et al. Set for trial March 24.

M. E. Lorenz vs Inez L. Phelps. Hearing on demurrer set for March 24.

Edna Hughes vs C. H. Purcell et al. Plaintiff confessed error and 10 days granted to amend complaint.

George Lambert vs H. O. Cleland et al. Hearing on defendant's demurrer continued to March 24.

Jennie Nickell vs Earl Nickell. Hearing on motion for counsel fees, costs, etc., objected to on ground motion for change of venue is pending. Objections overruled and defendant ordered to pay $50 on account of attorney fees, further consideration of motion continued to time of trial.

Matter of Jim Figole, alleged insane. Dr. L. K. Van Allen and Dr. E. C. Bennett named examining physicians. Accused adjudged insane and committed to the Mendocino State Hospital.

Estate of Nello Papucci, deceased. Decree of due and legal notice to creditors granted. C. M. Mannon named probate and inheritance tax appraiser.

Lillian Sagart vs William Sagart et al. Motion for increase in amount being paid by defendant for support of minor child heard and denied.

Margaret Smith vs Joseph Smith. Interlocutory decree of divorce granted.

Leona Nun vs Johnston Rock Co. et al. Demurrer argued and submitted for decision.

Leona Reid vs Frank Reid. Interlocutory decree of divorce granted.

Estate of August West, John West named special administrator and bond fixed at $9000.

Mannon & Brazier
ATTORNEYS AND COUNSELORS AT LAW
Savings Bank Building
Ukiah, California

WIFE ASSAULTER IS AT TALMAGE

Mrs. Irene Cator went back to her work as Carmel's postmistress Wednesday. In her ears rang the last words her son, Ted, 27, hurled at her after she had him committed to the Mendocino State Asylum. "Thanks, mother," he had said with bitter sarcasm. The insanity hearing was called as Mr. Cator faced charges of bludgeoning his bride of six months, the former Marie Pollack, of Los Angeles, with a claw hammer and a tire iron. Mrs. Cator is recovering from fractures of the jaw and skull and severe lacerations. Mr. Cator denied having beaten his wife, but she accused him of the attack. The convicted man was brought to the Mendocino State Hospital, Talmage, last week and has already begun to adapt himself to his new surroundings. The case was one of the sensations of recent weeks.

WE SET THINGS RIGHT WITH BETTER LIGHT FOR BETTER SIGHT

MODERN sight-saving light from the New Better Light for Better Sight lamps adds new and alluring beauty to the home. It is softly diffused light that is easy on the eyes and flattering to beauty. Any home, new or old can easily and inexpensively modernize its lighting with Better Sight lamps.
Yes, you can start easily—with one room—or one chair—by proving to yourself that the new lamps make seeing easier and provide more restful light. The new P. G. & E. Better Sight lamps are made in an infinite variety of styles, materials, finishes, and they all give the same glareless sight-saving light. Come in and see the attractive models. Prices are moderate.
BETTER LIGHT FOR BETTER SIGHT IS CHEAP IN CALIFORNIA!
SEE YOUR DEALER
P·G·and·E
PACIFIC GAS AND ELECTRIC COMPANY
Owned Operated Managed by Californians

Press Want Ads Always Bring Results

TRAFFIC BONERS are on the way out
Join the Shell SHARE-THE-ROAD Club—Get FREE emblem for your car at your Shell dealer's
Traffic authorities say 25% of all Stop-and-Go driving will be ended if we end traffic boners. Public opinion can do it! Your Shell dealer is local headquarters for the Share-the-Road crusade. He'll attach the emblem to your car—give you the booklet showing how "Screwdrivers" snarl traffic. "SHARE THE ROAD" and SUPER-SHELL *BOTH* SAVE ON STOP-AND-GO.
Super-Shell SAVES ON STOP-AND-GO

CHEVROLET *The only low-priced car combining*
"All That's Best at Lowest Cost"
It Out-Accelerates All Other Low-Priced Cars
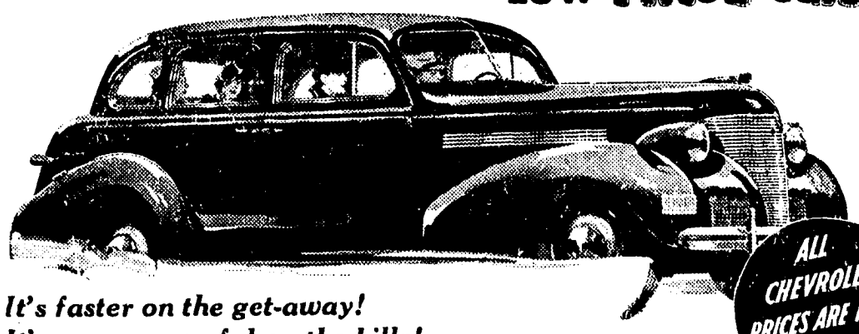
ALL CHEVROLET PRICES ARE MUCH LOWER!
It's faster on the get-away!
It's more powerful on the hills!
It's the liveliest, most spirited, most flexible of all low-priced cars—thereby contributing to safety . . . also the most economical car to buy, operate and maintain.
See it, drive it, at your Chevrolet dealer's today!
Don't be satisfied with anything but the best—BUY A CHEVROLET!
The Best in MODERN FISHER BEAUTY: New Bodies by Fisher, New Aero-Stream Styling, New Custom-Tailored Interiors
The Best in MODERN VALVE-IN-HEAD PERFORMANCE: Out-Accelerates its field, Out-Climbs its field, Out-Lasts its field
The Best in MODERN COMFORT FEATURES: Exclusive Vacuum Gearshift, Perfected Knee-Action Riding System, Tiptoe-Matic Clutch* *Available on Master Deluxe Models Only
The Best in MODERN SAFETY FEATURES: New Observation Car Visibility, Perfected Hydraulic Brakes, Safety Plate Glass All Around
CHEVROLET A GENERAL MOTORS VALUE
SEE YOUR LOCAL CHEVROLET DEALER
VEVODA MOTOR SALES
Smith at School St., Ukiah, Calif.

THE CLASSIFIED SECTION
BUY AND SELL HERE

FOR SALE

TWO JERSEY COWS, four years old, one fresh in 10 days. Inquire 410 Clara Ave. 44-3p

GOOD PLOW TEAM, single or double, price $100. A. S. Jenkins, Redwood Valley. 43-3c

ROOTED GRAPE VINES, resistent. Apply California Grape Products Co. 43-3c

TWO MARES and an electrical separator. E. F. De Camp, Willits, California. 43-3c

NATIONAL CASH REGISTER, used, suitable for bar or restaurant use; reasonable. Box 1, Republican Press. 44-3p

MYERS SPRAY RIG, used, in good condition. Vernon E. Ruddick, Route 1, Box 182. Phone 3-F-4. 45-3c

FOR SALE — A house and three lots on Thompson street. Price asked very reasonable. Telephone 305-W. 3-tfc

YOUNG PIGEONS, White and Silver Kings, also four pair of Hungarians. Write Ray Ware, Fort Bragg. 16-tfc

NEW FIVE-ROOM HOUSE, garage and woodhouse, on lot 55 by 145 feet; situate 630 South Oak street; price $3500, terms. C. N. Snyder Realty Co. 45-3c

POWER SPRAY RIG, 150-gallon capacity. Tom Linn, Ukiah, Route 1, Box 53, one mile south of Ukiah on Redwood Highway. 44-3p

FOR SALE — A steel vault, combination door. Suitable for vault in business house or office. A. B. O'Brien, Ukiah, California. 21-tfc

WINE FOR SALE — Dry Wines, finest quality, any quantity from gallon up. Battista Winery, Rt. 2, Box 415, Ukiah, licensed winery. 48-tfc

CHICKENS, all sizes, all kinds, always at best. Also rabbits. Red Star Groceteria, 903 West Clay St. Phone 166, Ukiah, California. 3-tfc

DRY WINES—Very best of quality; owners, growers, manufacturers and producers. We sell wholesale or retail. Demetrio Bartolomei, Talmage, Mendocino county, California. 19-52p

DUPLEX COTTAGE, easy terms, always rented. Close to city limits. Large lot, double garage. Discount for cash. Apply at 903 West Clay St. Phone 166, Ukiah. 3-tfc

TEAM OF HORSES and one stud colt; two plows, harrow and mower, 500-lb. scales and separator, 47 Royal. Schoenleitner Ranch, Redwood Valley. 44-3p

FOUR WORK HORSES, young, gentle, well broke, general purpose; one young saddle mare, in foal, cheap on account of sickness. C. M. Yaeger, Fifth Street West, Sonoma, Calif. 43-3c

MOTOR BOAT, 14½-foot runabout, has 16-horsepower Johnson motor, surf board and trailer, priced low for quick sale, $150. See Dick Hoenig, 815 N. State St., Phone 222. 1-tfc

ECONOMY RUSTIC FLOORING, CEILING. Your money will go farther if you use some of our specially priced materials when building your home, garage or poultry house. The Diamond Match Co., Phone 42. 18-tfc

LIVESTOCK — Holstein heifer, springer; Jersey heifer, yearling; 20 sheep, 12 yearlings, $6; 8 hogs, 145 pounds; cream separator; fresh milch goats. Atkins Ranch, Laytonville, three miles east on Covelo Road. 44-3p

Tenderized Vegetables
The finest cauliflower grown.
Place orders with us.
Tender lettuce in season.
Coast Produce Co.
Fort Bragg, Calif., Phone 61-F-11 42-12p

WANTED

GOOD HOME FOR DOG—Year-old sheep dog, part Belgian Shepherd. Phone 29-Y-11. 44-tfc

WANTED — Why not get money for that old, broken or wornout jewelry — watch cases—dental crowns—spectacle frames. You can do so at Smith's Jewelry Store, adjoining Palace Hotel.

RAW FURS WANTED, all kinds, fairer grading; better prices; honest methods. Bank references. Correspondence invited. Calvin E. Foote, Calistoga, California. 36-9p

FOR RENT

SIX-ROOM HOUSE, partly furnished; good location. Phone 21-Y-15. 45-1p

FOUR-ROOM APARTMENT, furnished, also three-room apartment, furnished. Call 406 W. Standley St. 45-tfc

FURNISHED APARTMENT on South State Street, three rooms with private bath and garage. Apply 903 West Clay Street. Phone 166. 44-4x

THREE-ROOM COTTAGES, completely furnished. See Dan Cohen, Phone 618 during day or Phone 679 after 6 p. m. 44-tfc

LARGE TWO-ROOM CABIN, shower and toilet; completely furnished. See Dan Cohen, Phone 618 during day or Phone 679 after 6 p. m. 44-tfc

FURNISHED APARTMENTS, 3 rooms, private bath and garage; price $15 and up. Inquire 803 W. Perkins St., or Phone 647-J. 40-tfc

COTTAGES
MODERN two and three-room, completely furnished, gas cook stove with light and water furnished. Monthly rates in effect now. Call to inspect. Mountain View Auto Court, 607 South State street. 18-tfc

MISCELLANEOUS

FIVE PER CENT—Build with 5% FHA money. We will assist in arranging your loan with easy monthly payments. Others are using FHA—Why not you? The Diamond Match Company, Lee Mapes, Manager, Phone 42. 43-8c

YOU CAN GET those cuts and fabric breaks repaired at the O.K. Tire Shop, 306 South State street, Ukiah. 43-7p

I AM BUYING ENGLISH WALNUTS—Pay market price; will buy as long as they last. The F. H. Feed Store, Ruth Hosner, Prop., Lakeport. 31-tfc

BRICK AND CEMENT work done by competent workmen. Fireplaces of a guaranteed kind built. Will estimate. Write or phone W. H. Burgett, 407 Tucker St., Healdsburg. Tel. 370-R. 18-tfc

WE WILL SAVE YOU the money necessary to pay for both labor and material on any building or remodeling job you may want to do. You repay like rent. The Diamond Match Co., Phone 42. 18-tfc

RUGS MADE from old carpets and rags. Alameda Rug Works representative will be in Ukiah April 4 and will call with samples. Rugs and carpets cleaned. Leave orders at Republican Press, Ukiah. 6-tfc

ECONOMY RUSTIC FLOORING, CEILING. Your money will go farther if you use some of our specially priced materials when building your home, garage or poultry house. The Diamond Match Co., Phone 42. 18-tfc

WE WILL SAVE you the money necessary to pay for both labor and materials on any building or remodeling job you may want to do. You repay like rent. The Diamond Match Co., Phone 42. 18-tfc

Save 50% on Tires
Modern Retreading, Recapping and Repairing
ALL WORK GUARANTEED
E. O. PRICE
Phone 111 Ukiah

ANTIQUE AND MODERN furniture — Upholstered, repaired, finished by experts. All types mattresses rebuilt. Representative will gladly call at your home. For free estimates drop a card direct to L. A. Crabbe (formerly Farrar's) 441 A Street, Santa Rosa, or address this paper Box 5. 41-tfc

NEW SPRING SAMPLES of modern pattern with styles to choose. Ladies' Spring Suits $21.50; extra slack or skirt free. Shirts made to measure, also hats and caps; latest of all fabrics. Pants to match made for $5.50. Ladies' suits made to order, $17.50. Come see sample line any time without charge. Leo the Tailor, 422 N. Oak St., Phone 497-W. 46-tfc

LOST

KEY CASE, blue leather, hand-tooled. Notify V. W. Anderson, Phone 42. 45-3x

SHEPHERD DOG, bob-tailed; black, brown spots above eyes; answers to "Toby"; three years old, 40 pounds. Lost March 4 at Russian river bridge, Lake Highway. Box 2, Republican Press. 44-3p

ESTATE CLAIM IS LAID OVER

Alleged Indebtedness Consideration Was Postponed

A claim for $2177, filed by Elmer Norgard as a creditor of the estate of his father, Chris Norgard, was rejected by the court Friday, objections having been filed by Morris, Sterling and Chris Norgard, Jr., three of the five brothers, who will inherit property worth upwards of $55,000.

Pleads An Agreement.

In presenting his claim, Elmer Norgard disclosed a verbal agreement between himself and his father, made some months prior to the latter's death last September. The elder Norgard, it is claimed, agreed to cancel an $1866 debt which Elmer owed him, represented by a promissory note, in return for Elmer's services as manager of his father's business affairs from the time of the agreement until the father's death. In addition to cancellation of the note, Elmer was to receive pay from the estate for all necessary expenses in the course of his management, which aggregated $311.10.

No Explanations.

The objections filed by the brothers did not specify the grounds for the action, and the court's rejection was without intimation as to its validity and leaves open a way for further hearing of the claim, and the objection and avoids the contest to which the claim would have been liable had it been approved.

Wildcats Killing Chatham's Lambs

Bob Chatham came down from his ranch west of Willits Saturday and reports wildcats are now killing his lambs. He has already found the carcasses of 20 of the flock but members of the cat family bury their kills so that is probably not all the slain. The wildcat hunt which was staged on the Noyo is but a short distance from the Chatham ranch and now Mr. Chatham wishes the city sports would set aside a day for ridding his ranch of the varmints. Mr. Chatham lambed early and will turn off his first shipment in about two weeks.

TO BE GUARANTEED

C. W. Barrick has filed a petition for appointment as guardian of the estate and person of Mrs. Emma Sassenrath, 80, for the purpose of caring for the aged woman's property holdings in Santa Clara county and securing necessary hospitalization for her. The property is declared worth $5500. Mr. Barrick is guardian of Marlin and Charles Sassenrath, minor sons of Julius Sassenrath, whose wife was Mr. Barick's daughter. Parents of the two children are dead.

Ralph Thompson, small son of D. G. Thompson, underwent an appendectomy Thursday at Ukiah General Hospital. Dr. L. K. Van Allen performed the operation.

EMPLOYMENT

AVAILABLE AT ONCE, nearby Rawleigh Route. Good opportunity for man over 25, with car. Trade well established. Route experience helpful but not necessary. Sales way up this year. Write at once. Rawleigh's, Dept.CAC-596-102, Oakland, Calif. 45-1p

REPRESENTATIVE WANTED to look after our magazine subscription interests in Ukiah and vicinity. Our plan enables you to secure a good part of the hundreds of dollars spent in this vicinity each fall and winter for magazines. Oldest agency in U. S. Guaranteed lowest rates on all periodicals, domestic and foreign. Instructions and equipment free. Start a growing and permanent business in whole or spare time. Address MOORE-COTTRELL, Inc., Wayland Road, North Cohocton, N. Y. 19-tfc

REAL ESTATE

TWO FINE BUILDING LOTS on West Jones street. Inqure John C. Venturi, Phone 240-J. 5-tfc

HOUSE AND SEVERAL LOTS, sacrifice. McCorquodale Place, North Oak street. See William Hagans, 206 North School St. 41-6p

FOR SALE—160 acres near Covelo, 20 fruit trees, abundance of water, house partly built; price $1250. Austin Realty Co., 1733 Jefferson St., Oakland. 9-tfc

NOYO SURVEY GOING AHEAD

Government Looking Situation Over—To Act Soon

Congressman C. F. Lea requested the Fort Bragg Chamber of Commerce to gather some more material in regard to Noyo harbor and this has been compiled and bound and will be shipped to Washington, D. C. A concise but comprehensive report, it will be mailed to the National Rivers and Harbors Congress for their recommendation to Congress at this session.

To Begin Survey.

A Hydrographic Survey party will arrive at Fort Bragg this week to complete the survey ordered by the War Department and the District Engineer's report on Noyo Harbor will be rendered by April first.

To Get Recommendation.

This will be in time for action at this session of congress and an appropriation will be included in the 1939 River and Harbor bill. The recommendation provides for the construction of a breakwater.

SUIT ON ACCOUNT

Ukiah Farmers Club has brought suit for judgment and a lien against property belonging to Edward Clark and Robert Moore, for $352.62 and interest. The action is for the purpose of securing payment for building materials which the Farmers Club claims it furnished for construction and repairs on the property of the two men.

NATIVE BURIED

Warfield Mitchell, a Mendocino county native 33 years of age, died at Folsom last week and was buried at the local Rancheria Wednesday in St. Patrick's cemetery, Eversole's Mortuary conducting the funeral.

WANT TO WED

Applications for marriage licenses the past few days have been made by: James H. Todd, of Ventura, to Edith Brown, of Sunol; Elmer Hedlund and Leonore Tuttle, both of Oregon City, Oregon.

TO OBSERVE WEEK

The twentieth annual observance of Public Schools Week will take place this year the last week in April, according to word received from the State Department of Education.

Attorney H. C. Spurr was called to Willits Monday on legal business.

NOTICE OF INTENTION TO ENGAGE IN THE SALE OF ALCOHOLIC BEVERAGES

March 21, 1939.

To Whom It May Concern:

Notice is hereby given that fifteen days after the above date, the undersigned proposes to sell alcoholic beverages at these premises, described as follows:

ST. JOHN'S CONFECTIONERY & GROCERY, Boonville, Mendocino County.

Pursuant to such intention, the undersigned is applying to the State Board of Equalization for issuance of an alcoholic beverage license (or licenses) for these premises as follows:

On Sale Beer and Wine Licenses.

Anyone desiring to protest the issuance of such license(s) may file a verified protest with the State Board of Equalization at Sacramento, California, stating grounds for denial as provided by law.

44-1p SADIE H. ST. JOHN.

Small Animal Accommodations
DR. E. C. MORRIS
Graduate and Licensed
Veterinarian
108 W. Church St. Phone 136

Sentinels of Health
Don't Neglect Them!
Nature designed the kidneys to do a marvelous job. Their task is to keep the flowing blood stream free of an excess of toxic impurities. The act of living—*life itself*—is constantly producing waste matter the kidneys must remove from the blood if good health is to endure.
When the kidneys fail to function as Nature intended, there is retention of waste that may cause body-wide distress. One may suffer nagging backache, persistent headache, attacks of dizziness, getting up nights, swelling, puffiness under the eyes—feel tired, nervous, all worn out.
Frequent, scanty or burning passages may be further evidence of kidney or bladder disturbance.
The recognized and proper treatment is a diuretic medicine to help the kidneys get rid of excess poisonous body waste. Use *Doan's Pills*. They have had more than forty years of public approval. Are endorsed the country over. Insist on *Doan's*. Sold at all drug stores.
DOAN'S PILLS

New Order Affects Tubercular Insane

An order was read in superior court Friday, from the Department of State Institutions, requiring all persons hereafter on hearing under affidavits of insanity to be thoroughly examined by the appointive physicians in each case for evidence of tuberculosis and all those found to be tubercular, if subsequently adjudged insane, be committed to the Napa State Hospital.

Round Valley Has No Newspaper Now

The Round Valley Record, published by C. F. Hager, suspended publication with its issue of March 9. Ill health had compelled Mr. Hager to give up work and the paper for some time has been carried on by his daughter.

Express Business Shows Increase

Roy York, local American Railway Express agent, reports considerable increase of business through his office for February this year over the corresponding month of 1938.

L. Ricetti, well-known rancher of Redwood Valley, was here the last of the week, supply purchasing.

NOTICE TO CREDITORS

In the Superior Court of the State of California, in and for the County of Mendocino.

In the Matter of the Estate of EDWARD S. ALVES, Deceased. No. 6354.

Notice is hereby given by the undersigned, INGEBORG ALVES, Administratrix with the Will Annexed of the Estate of Edward S. Alves, deceased, to the creditors of, and all persons having claims against the said deceased, to file them with the necessary vouchers within six months after the first publication of this notice, in the office of the County Clerk of the County of Mendocino, State of California, or to exhibit them with the necessary vouchers within six months after the first publication of this notice to the said Administratrix with the Will Annexed, at the offices of H. L. Preston and Lilburn Gibson, Preston Building, Ukiah, California, the same being the place designated for the transaction of the business of said estate in the County of Mendocino, State of California.

Dated this 3rd day of March, A. D., 1939.

INGEBORG ALVES,
Administratrix with the Will Annexed of the Estate of Edward S. Alves, Deceased.

H. L. PRESTON
LILBURN GIBSON
Attorneys for Administratrix with the Will Annexed
Preston Building
Ukiah, California
First publication in Ukiah Republican Press, March 8, 1939.
43-4c

Personal Mention

A. E. Stanert, prominent Little Lake rancher, was here on business Monday.

Mr. and Mrs. E. T. Stoddard, of Piercy, were registered at The Palace Hotel Saturday.

Mrs. Frank Whitney and Mrs. Ted Nunan, of Willits, were Saturday afternoon callers here.

NOTICE OF INTENTION TO ENGAGE IN THE SALE OF ALCOHOLIC BEVERAGES

March 21, 1939.

To Whom It May Concern:

Notice is hereby given that fifteen days after the above date, the undersigned proposes to sell alcoholic beverages at these premises, described as follows:

ALBERT B. HINES, west side of Highway 101, 1½ miles south of Ukiah, Calif.

Pursuant to such intention, the undersigned is applying to the State Board of Equalization for issuance of an alcoholic beverage license (or licenses) for these premises as follows:

On Sale Distilled Spirits
Off Sale Distilled Spirits
On Sale Beer and Wine

Anyone desiring to protest the issuance of such license(s) may file a verified protest with the State Board of Equalization at Sacramento, California, stating grounds for denial as provided by law.

45-1p ALBERT B. HINES.

NOTICE TO CREDITORS

In the Superior Court of the State of California, in and for the County of Mendocino.

In the Matter of the Estate of MARGUARITE L. ORMISTON, Deceased.

No. 6351.

Notice is hereby given by the undersigned ADOLPH HENRICH, Executor of the Last Will and testament of Marguarite L. Ormiston, deceased, to the creditors of, and all persons having claims against the said deceased, to file them with the necessary vouchers within six months after the first publication of this notice, in the office of the County Clerk of the County of Mendocino, State of California, or to exhibit them with the necessary vouchers within six months after the first publication of this notice to the said Executor at the offices of H. L. Preston and Lilburn Gibson, Preston Building, Ukiah, California, the same being the place designated for the transaction of the business of said estate in the County of Mendocino, State of California.

Dated this 3rd day of March, A. D., 1939.

ADOLPH HENRICH,
Executor of the Last Will and Testament of Marguarite L. Ormiston, Deceased.

H. L. PRESTON
LILBURN GIBSON
Attorneys for Executor
Preston Building
Ukiah, California
First publication in Ukiah Republican Press, March 8, 1939.
43-4c

MR. LOCAL BUILDER says:

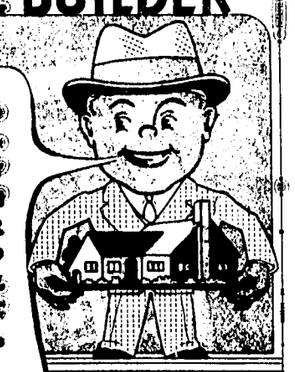

GOOD WORKMANSHIP AND QUALITY CONSTRUCTION ARE VERY IMPORTANT. I'VE BEEN BUILDING HOMES FOR A LONG TIME AROUND HERE, AND YOU CAN SEE FOR YOURSELF THE KIND OF WORK I DO.

DECIDE ON YOUR HOUSE PLAN WITH YOUR ARCHITECT. THEN SEE MY, YOUR ARCHITECT AND I WILL BUILD JUST THE HOME YOU WANT.

FHA HOME FINANCING
SAVINGS BANK

The best builder to construct your new home is a Ukiah builder. That goes too, for local architects, building materials men and contractors. See them when you decide to build.

SAVINGS BANK
OF MENDOCINO COUNTY
UKIAH • HOPLAND
BANK WITH US — GROW WITH US

PETITION FOR ORDER TO LEASE REAL PROPERTY

In the Superior Court of the State of California, in and for the County of Mendocino.

In the Matter of the Estate of L. CASSADE, also known as LAURENT CASSADE, Deceased.

No. 2456.

(Sec. 1200 Probate Code)

Notice is hereby given that Almira Cassade Mitchell, as executrix of the last will and testament of L. Cassade, also known as Laurent Cassade, deceased, has filed in this Court her Petition for Order to Lease Real Property now occupied by P. H. Joseph, Jeweler, to which reference is hereby made for further particulars and that the hearing of the same has been fixed by the Clerk of said Court for the 31st day of March, 1939, at ten o'clock in the A. M., of said day, at the Court Room thereof, in the Court House in the City of Ukiah, in the County of Mendocino, State of California; and all persons interested are notified then and there to appear and show cause, if any they have, why the said Petition for Order to Lease Real Property now occupied by P. H. Joseph, Jeweler, should not be granted as prayed.

Dated this 14th day of March, 1939.

H. M. BURKE,
Clerk.

W. H. BRUNNER,
Attorney for executrix.
First publication in Ukiah Republican Press, March 15, 1939.
44-2c

NOTICE OF TIME AND PLACE OF HEARING ON PROBATE OF WILL

In the Superior Court of the State of California, in and for the County of Mendocino.

In the Matter of the Estate of GEORGE A. JOHNSON, Deceased.

No. 6373.

Probate Code, Sec. No. 327.

Notice is hereby given that on the 6th day of March, 1939, JOSIE F. JOHNSON produced a document, purporting to be the last will and testament of GEORGE A. JOHNSON, and filed the same herein together with her petition praying that the same be admitted to probate, and that letters testamentary be issued to said JOSIE F. JOHNSON.

Notice is further hereby given that on the filing of said petition and the production of said document the Clerk of this Court fixed the hearing of said petition for Friday, the 31st day of March, 1939, at the hour of 10 o'clock A. M., of said day, at the court room of this Court, in the court house in the City of Ukiah, in said County and State, at which time and place said petition will be heard by said court.

Dated this 6th day of March, 1939.

H. M. BURKE,
County Clerk of said County of Mendocino, and ex-officio Clerk of the Superior Court thereof.
By Dorothy Hort, Deputy.

H. L. PRESTON
LILBURN GIBSON
Attorneys for Petitioner
Preston Building
Ukiah, California.
First publication in Ukiah Republican Press, March 8, 1939.
43-3c

NOTICE OF TIME AND PLACE OF HEARING ON PROBATE OF WILL

In the Superior Court of the State of California, in and for the County of Mendocino.

In the Matter of the Estate of MRS. KATE PARKER, Deceased.

No. 6369

Probate Code, Sec. No. 327.

Notice is hereby given that on the 1st day of March, 1939, MRS. GOLDYE McDONALD produced a document, purporting to be the last will and testament and codicil attached thereto, of Mrs. Kate Parker, and filed the same herein, together with her petition praying that the same be admitted to probate, and that letters Testamentary be issued to said Mrs. Goldye McDonald.

Notice is further hereby given that on the filing of said petition and the production of said document the Clerk of this Court fixed the hearing of said petition for Friday, the 24th day of March, 1939, at the hour of 10 o'clock A. M., of said day, at the court room of this Court, in the Court house in the City of Ukiah, in said County and State, at which time and place said petition will be heard by said court.

Dated this 1st day of March, 1939.

H. M. BURKE,
County Clerk of said County of Mendocino, and ex-officio Clerk of the Superior Court thereof.
By W. A. Thornton, Deputy.

H. L. PRESTON
LILBURN GIBSON
Attorneys for Petitioner
Preston Building
Ukiah, California.
First publication in Ukiah Republican Press, March 8, 1939.
43-3c

Phone 59-J North State St.
Ukiah, California
SEQUOIA HOTEL
Al. McCABE, Prop.
First-Class Furnished Rooms
Hot and Cold Water in Rooms
75c and $1.00

Ukiah Plumbing & Heating Co.
REPAIR WORK OF ALL KINDS
Dom. Crinella
Business Phone 246-J; Res. 240-M
109 W. Perkins St., Ukiah

SEE ME AND SEE BETTER
Dr. C. E. Roberts
EXCLUSIVE OPTOMETRIST
Cor. State and Standley
Phone 285 Ukiah

Hugh L. Preston
ATTORNEY AND COUNSELOR AT LAW
24 Preston Building
Ukiah, California

Austin Realty Co.
MAKE EXCHANGES EVERYWHERE
1733 Jefferson St., Oakland, Cal.
Telephone Highgate 1129

When in San Francisco
Do As San Franciscans Do...Go To The World-Famous Palace Hotel
Noted for its superb hospitality and luxurious appointments, The Palace is favored by experienced travelers and is the center of the city's business and social life.
Three distinguished dining rooms . . . three popular cocktail lounges.
THE PALACE HOTEL SAN FRANCISCO

RICHES AROUSE ANTAGONISM OF TWO HEIRS

Coast Brothers Fall Out Over Division Of West Estate

MISTRUST IS SHOWN

Claim A Saloon Not Included In The Bequest Made

Opposition filed last week by Ture West, of Fort Bragg, objects to appointment of his brother John as administrator of the $22,000 estate of their father, hints broadly of belief an attempt is being made to defraud the estate, and asks for an accounting of the income from the liquor business, amounting to over $3000.

Lacks Legal Status?

Ture West, in objecting to his brother's appointment, claims the latter is incompetent to perform the duties of administrator "because of his want of integrity, in that Ture West is entitled to one-half interest in the estate of their father, who was owner of the Golden West Hotel and Barroom in Fort Bragg."

Liquor Business Separate.

In his petition for letters of administration, John West asserts that, while the real property in which the liquor business was operated belongs to the estate, the business itself was operated entirely separate and apart from the hotel, and the estate has no interest in it.

Wants An Accounting.

According to the objections on file, the late August West was owner of the liquor business and his son John was an employe and owned no part of the business or equipment or assets. It is further asserted there is an accounting due the estate from John for the money earned in operation of the liquor business over a period of years prior to the death of their father. Such money is said to be a part of the assets of the estate. This claim is followed by the statement of belief an attempt is being made to defraud the estate. The equipment and stock of liquor is valued at $2000 and the money which should be accounted for as income from the business is in excess of $3000, it is said.

Nominates Administrator.

Claiming he is entitled to letters of administration, Ture West has filed his nomination of Chas. R. Weller, of Fort Bragg, to be appointed administrator.

George Jewett was over from Fort Bragg for the weekend.

SEEKING RANGE

Numerous trucks with trailers attached have been passing through town recently loaded with feeder cattle on their way north to better pastures. These cattle are said to come from the San Joaquin valley where there is an acute shortage of pasturage and feed.

HOPLAND HAS HOME ROBBERY

Mrs. Jane Crawford's Purse With $70 Was Stolen

Special Correspondence of The Press

HOPLAND, March 21. — Mrs. Mildred Metzler, Mrs. W. Williamson and Mrs. Frank Harmon were co-hostesses to the Garden Club Wednesday afternoon at the home of Mrs. Metzler. Following the business meeting a guessing contest was put on, which resulted in Mrs. Elva Alvarez winning the prize in the tree-guessing contest and Mrs. H. H. Gibson, the prize in the flower guessing contest. Delicious refreshments were served at the close of the afternoon affair.

Family Has Moved.

Mr. and Mrs. Wm. Ewing have moved to the east side of the river and are now occupying the W. Witherell house.

Mrs. Marie Lambert came up from San Francisco and passed the weekend in the home of her mother.

To Start Sport.

Perry Schwartz, son of Mrs. Maude Schwartz, of Hopland, is leaving early in April for South America, having organized a group of football stars, professional players, to introduce football in that section. Mr. Schwartz has the financial backing of a wealthy New York sportsman.

Mr. and Mrs. Cecil Myers and daughter, Lois, passed Sunday in Kelseyville in the home of the parents of Mrs. Myers.

Had City Guests.

Mr. and Mrs. Jacob Voorsanger and son, Eric, of San Francisco, were houseguests of Mr. and Mrs. J. M. Salinger over the weekend at their ranch home in McDowell Valley.

Underwent Operation.

Friends of Mrs. Lorraine Robinson of Bachelor Valley, a former resident of Hopland, were sorry to learn of her recent illness, necessitating a critical operation at Ukiah General Hospital, where she is confined at the present time. Latest reports from the hospital are favorable and many friends are wishing the patient a speedy recovery.

At Board Conference.

Mrs. D. G. McMillan, president of the Twenty-seventh District P. T. A., attended the meeting of the state board of managers held the past week in Sacramento.

Raymond Berg, an employe of Sunset Magazine Publishing Co., San Francisco, passed the weekend with his parents, Mr. and Mrs. Henry Berg, at their home on the Foster ranch.

The Hopland P. T. A. held a meeting Tuesday afternoon of last week at the grammar school.

Mrs. Bessie Duncan returned to her home here the early part of last week after a visit of some days with relatives in Jamestown.

Served At Bank.

Charles Shimmin conducted the Hopland Bank the past week during the illness of his father, R. E. Shimmin.

To Live On Coast.

Mr. and Mrs. Don Peterson and family, who have been guests for some time in the home of Mr. and Mrs. J. Alvarez, have moved to Mendocino City, where they expect to make their home for the future.

Saw Eye Specialist.

Mr. and Mrs. R. Buckman and Mrs. Harold Buckman passed Thursday in Sonoma county, stopping at Healdsburg, then motoring on to Santa Rosa where Mrs. R. Buckman consulted a specialist in regard to her eyes.

Entertained Her Club.

Mrs. Wm. Rush was hostess to her Bridge Club at an afternoon affair during the week just past.

Up From Burlingame.

Mr. and Mrs. F. E. Gibson and two children, of Burlingame, passed the weekend in the home of relatives in Hopland. Both Mr. and Mrs. Gibson were former residents here.

Mr. and Mrs. Walter Petry, of San Francisco, recently married, visited in the home of Mr. and Mrs. George Poor the last of the week.

Saw The Show.

Raymond Ray, of Boonville, presented his circus Thursday night to Nokomis school. A large crowd enjoyed the comedy sketches, music and the acts performed by a group of trained canines.

Friday afternoon a St. Patrick party was given the pupils of the school by the teacher, Mrs. George Poor.

Bought A Ranch.

Mr. and Mrs. Eugene Babcock, formerly of Hopland, recently purchased the home ranch of the Finnish Colony in Redwood Valley from the California Lands Company.

Was Well Attended.

The dinner and card party given in honor of St. Patrick Tuesday evening by the ladies of the Catholic Guild at Guild Hall, was well attended and was a very enjoyable affair. Door prize was won by Frank Malone and a cake donated was won by Miss Geraldine Youd.

A purse containing about $70 was stolen from the home of Mrs. Jane Crawford Tuesday evening. Officers arrested a suspect, a roomer in the Crawford home.

Donald Philbrick of Comptche was a countyseat visitor Saturday.

Redbud Festival To Be Repeated

The Lake County Chamber of Commerce will again sponsor a Redbud festival at Nice during the coming season, the date of which will depend on the peak of the blooming season. Buds will be delivered to the San Francisco Exposition and also distributed among hotels and other places in the bay area prior to the festival and thus advertise the Lake county show.

PHEASANTS TO BE RELEASED

Rod & Gun Club Has Campaign To Raise Game Birds

Some time ago the Ukiah Rod and Gun Club applied to the State Fish and Game Commission for pheasants with which to stock Ukiah valley with these choice game birds. Permission was granted to build the breeding pens in the rear of the county farm and 28 of them are now either completed or in course of construction.

Stock From Yountville.

The breeding stock will be sent here from the State Farm at Yountville, and this week an employe of the farm will bring up the first consignment. They plan hatching about 1000 pheasants here every year, and, as soon as the birds are large and strong enough to shift for themselves, they will be turned loose on ranches where they will be protected. In a few years it is hoped this locality will be well stocked with these splendid game birds.

BARRYMORE AT GEARY MCH. 27

"Whiteoaks" Is Play With A Fascinating Role

Ethel Barrymore as Gran Whiteoak and Harry Ellerbe as Finch, in "Whiteoaks," were credited with two of the finest performances on the New York stage last season. They will appear in these roles when the play comes to The Geary Theatre, San Francisco, for a two-weeks engagement commencing Monday night, March 27.

Was London Success.

When Mazo de la Roche dramatized her own series of novels about the Whiteoak family of Jalna she first read it to Nancy Price, one of London's outstanding actresses, who was immediately fascinated by the role of the 101-year-old grandmother, and induced Victor Payne Jennings to produce the play for her. It opened April 13 ,1936, and ran over two years, scoring a total of 865 performances, placing it third on the list of long run plays.

Named As Heir.

The dramatization is built around disposition of Adeline Whiteoak's large fortune. The Whiteoaks are a hard-riding, hard-drinking family of Canadian farmers. Only one of the lot, Finch, has what might be termed finer sensibilities. He shows promise of being one of the world's great pianists. Granny alone is sympathetic and he pours out his soul in music, playing softly that only she can hear. On her death her will names him as sole heir.

LOCAL RAINFALL

The big storm last week did a vast amount of good to Mendocino county. There were no heavy rains and practically no run-off for it all soaked into the parched earth. Here at Ukiah we had 2.34 inches for the storm, which brings our total up to 21.24 for the season. Last year at this date the total rainfall amounted to 45.66 inches.

GO TO FOLSOM

Mr. and Mrs. A. R. O'Brien will go to San Francisco tomorrow and Friday go to Folsom prison where a meeting of the State Prison Board will be held Saturday.

Attorney D. T. Bennitt, of Willits, was in Ukiah Friday on business.

REDWOOD 4-H BOYS ACTIVE

Put On Movie To Get Funds For Swings In Playground

Special Correspondence of The Press

REDWOOD VALLEY, March 21. —Olive Cromwell was home from college over the week-end.

Saw Ailing Lady.

Mrs. Fred Kelly, who has been ill some time at her home in Redwood Valley, enjoyed a visit with her son-in-law and daughter, Mr. and Mrs. Wesley Michael, when they came from San Francisco to be with her over the weekend.

Aiding Their Cause.

The money netted by Redwood Valley 4-H boys at their benefit movie Wednesday last is sufficient for them to buy materials to install the desired swings and teeters on the schoolgrounds. The boys will do the work themselves. Previously eight substantial benches were added to the yard equipment through their efforts. A candy sale at Wednesday's show netted 4-H girls a sum for their treasury.

At the last regular meeting om Redwood Valley Grange the following took the first and second degrees: Irene Merk, grammar school teacher, Edith Boyd, Billy Jordan and Charles Peebles.

Mrs. George Miller, formerly Gertrude Turula, and her two children, Marilyn and David, are visiting at the home of Mrs. Miller's parents, Mr. and Mrs. A. Turula.

Howard Hull took the Ukiah Chapter of the California Scholastic Federation to "Treasure Island" on March 18.

Mr. and Mrs. Harry Reilly visited the San Francisco Fair at Treasure Island recently.

At Grange Meeting.

Mr. and Mrs. Roy Williams, Mrs. Christina Rutler and Mrs. Herman Rutler motored to Boonville to attend the initiation of 80 new Grange members into the Boonville Grange.

Mr. and Mrs. Roy Yarbrough and son, Lloyd, visited the San Francisco Fair at Treasure Island recently.

At Parents' Home.

Mr. and Mrs. C. R. Yarbrough enjoyed a weekend visit from their son-in-law and daughter, Mr. and Mrs. J. H. Arndt, of San Francisco.

Cyril Goudge and his mother, Mrs. Mary Jane Goudge, recently visited relatives at Pittsburg.

Mr. and Mrs. M. J. Edison, of Eureka, were recent visitors at the home of Mr. and Mrs. H. Reilly.

Personal Mention

Harold Tuttle, of Covelo, was in Ukiah to attend the business and agricultural conference and meeting of the County Farm Bureau Wednesday. He is a director of the bureau and member of the conservation committee.

George Hellesoe and Edward Telford, of Eureka headquarters of the state division of highways were Palace Hotel guests Friday night. They were here inspecting highway work now active in Lake and Mendocino counties.

President Fred W. Hammond, of the John A. Roeblings Sons Co., came in from his Robinson creek country place yesterday and motored to San Francisco. He was accompanied by A. R. O'Brien.

Mr. and Mrs. F. C. Bull went to the Bay Sunday to be with their son-in-law, Raleigh De Bow, who underwent a serious operation and whose condition is precarious.

School Supervisor and Mrs. F. R. Leonard were Exposition visitors during the past week.

Mr. and Mrs. Grover Door went to San Francisco Wednesday to visit relatives.

STATE

Ukiah, Calif. — Phone 55

Wednesday-Thursday

MARCH 22-23

EVENING SHOWS—6:45—9:00

SAGA OF THE BLUE GRASS! The Color and Romance of a Great State!

ADDED

"SWING CATS JAMBOREE" (Variety)

"Going Places" with Lowell Thomas

FOX NEWS EVENTS

"KENTUCKY" STARTS 7:33 AND 9:52

Friday Only, Mar. 24

LAFF TIME IN THE BAD LANDS! Where every hombre carries a six-shooter...and every senorita is DYNAMITE!

ADDED

"Crime Doesn't Pay"

"Jimmie Dorsey and His Orch." (Band Act)

"Our Gang Comedy"

Latest News Flashes

"FLIRTING WITH FATE" STARTS 7:51 AND 10:00

COMING! SUNDAY-MONDAY March 31-Apr. 1

SATURDAY....Only

March 25 . . . Shows—1:45—6:45—9:00

DOUBLE FEATURE!

And This Second Feature

SPECIAL KIDDIES Bargain MATINEE AT 1:45 P.M. with "TERRYTOON CARTOON" and Johnnie Mack Brown in Chapter 4 of "FLAMING FRONTIER"

"Arizona Wildcat" Starts at 3:33—7:50—10:28

"His Exciting Night" Starts at 2:32—6:49—9:27

STATE THEATRE

SUNDAY, MONDAY, TUESDAY, March 26-27-28

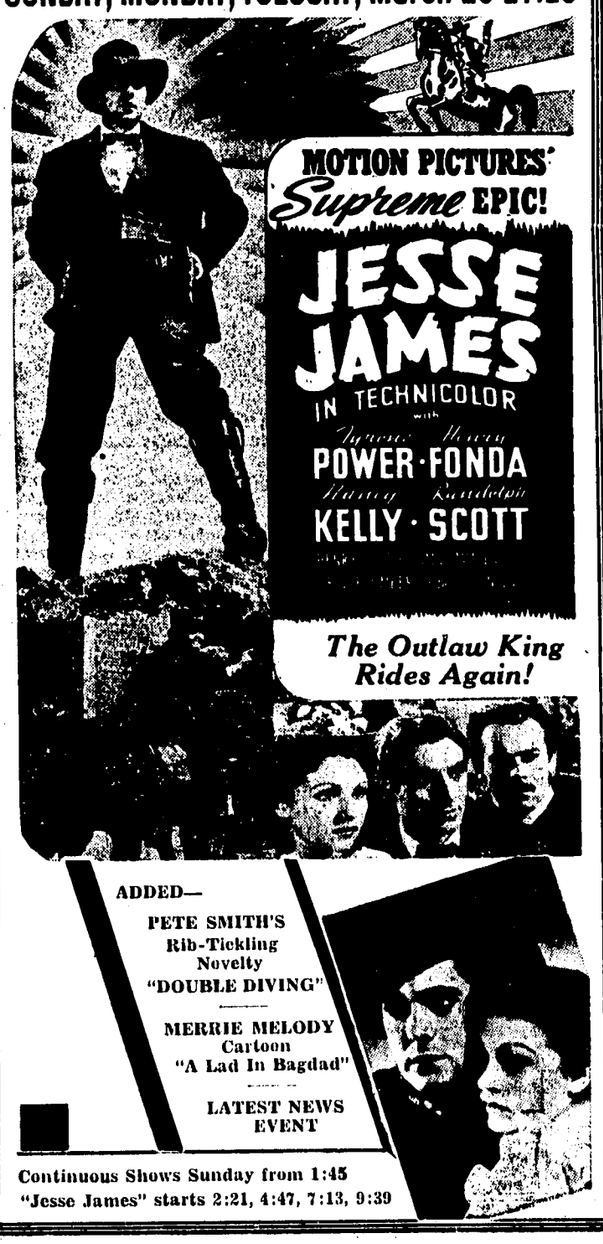

ADDED—

PETE SMITH'S Rib-Tickling Novelty "DOUBLE DIVING"

MERRIE MELODY Cartoon "A Lad In Bagdad"

LATEST NEWS EVENT

Continuous Shows Sunday from 1:45

"Jesse James" starts 2:21, 4:47, 7:13, 9:39

DANCE

STEIERT HALL

SATURDAY

March 25

Music By Rex Parker's Trio

Gentlemen 40c

Ladies 10c

"WE'LL LEAVE IT TO YOU"

COME IN...TAKE A LOOK AT THE NEW DODGE LUXURY LINER...IT COSTS EVEN LESS THAN LAST YEAR'S DODGE!

TAKE A LOOK! NEW gearshift at steering wheel, yours at no extra cost! Floor is clear. Plenty of room for three in front

TAKE A LOOK! NEW Individual-Action front wheel springing with Amola steel coil springs, levels out the road

THIS year, decide for yourself. We believe that the new 1939 Dodge Luxury Liner can tell its own exciting story better than we can. So instead of bothering you with our opinion, we simply say: "TAKE A LOOK—THAT'S ALL DODGE ASKS!" Before you make up your mind about any car, take a look at this new kind of Dodge from every angle. Compare it any way you choose. See why we are leaving the selling part to you

So, why not come in today? You'll see a much bigger, roomier Dodge... a longer wheelbase ...wider windshield... and a front seat that's wider than the *rear* seat of many cars

You'll find a new, easier way to shift gears at the steering wheel... a *concealed* luggage compartment that is 27% larger. And when you TAKE A LOOK at the price tag, you'll be amazed to learn that the new 1939 Dodge Luxury Liner—with all its wonderful new ideas—actually sells for even less than last year's Dodge

W. G. COX

DODGE *and* PLYMOUTH DEALER

177 West Stephenson St., Ukiah